

4K YKD-9210/YKD-9211 UHD Endoscope Camera System

**Realize Your Vision
Gather Your Thoughts**



4K Fluorescence Camera System

- 4K full chain imaging system, over 1600 TV-lines, with Auto-Focus function.
- Dual-sensor for imaging in both visible and infrared spectrum, providing various ICG color mode.
- Excellent image processing functions for various operation applications



Fluorescence 4K AF Camera

- Backside illuminated cmos sensor, 30% SNR boost over last generation.
- 4K resolution of 3840 x 2160 pixels.
- IPX8 protection, supports immersion disinfection and ethylene/plasma sterilization.
- 26Gbps Ultra High Speed data transfer.
- Dual-sensor fluoresence technology.
- Adaptive auto-exposure keeps image bright and stable.
- Optional autofocus camera, snap focus within 0.5 second.

Auto-Focus

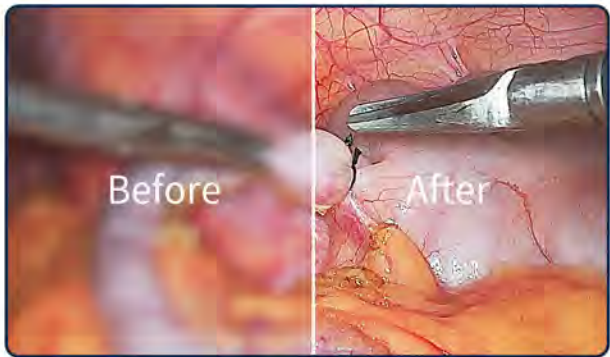

One-click quick focus within 0.5s

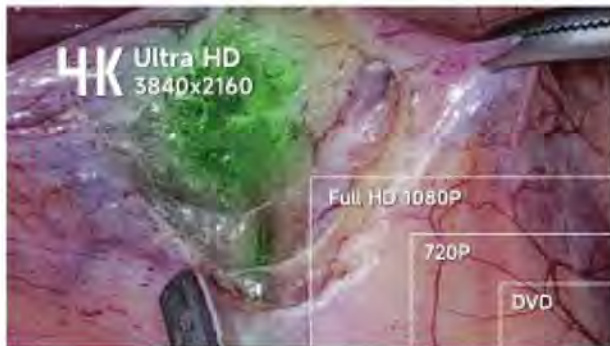

Performance Technical Data

Fluorecence Optics	Prisms dual-sensor
Sensor Resolution	Visible: 3840x2160,50/60p pInfrared:1920x1080.50/60p
Image Sensor	1/2.8"CMOS
Aspect Ratio	16:9
Scanning mode	Progressive
Lens Function	Auto-Focus
Lens Focal Length	28 mm
TV resolution	>1600 lines
SNR	50dB
	Gain: OFF Gamma: Standard, DNR: High
Weight	263g or less (without cable)
Camera Cable	2.9m
Dimensions	131x50x45 mm
Operating Temperature	5°C to 40°C
Operating Humidity	<90%
Degree of protection	IPX8

Fluorescence 4K CCU



- Color management for precise color reproduction on various monitors.
- 4 modes (fusion mode, grayscale mode, 4K white light mode, high-definition fluorescent mode).
- Gradient fluorescence color present accurate ICG concentration,
- Supports protocol controlling light source, insufflator, etc.
- ISP5.0 advanced image function for various surgical application
- Real-time autofocus algorithm.

Functions

ISP 5.0 : Advanced Image Processing

- ICG Dyeing
- Positive and Negative mode
- Detail Filter
- Dark Area Improvement
- Moiré Removal
- Defog

Performance Technical Data

Video Output	4K:HDMI2.0,DP,12G-SDI	Operating Temperature	5°Cto 40°
	or 4x3G-SDI x4	Operating Humidity	≤90%
Other Interface	HD:3G-SDI,DVI,CVBS	Supply voltage	100-240V~50/60Hz
		Power Consumption	80W or less
Work condition	Remote IN : Foot Switch, RS-232	Degree of protection	CCU: IP21
	Remote OUT: CAN	Control Panel	On-off, menu white balance
Storage & transportation condition	Interface : 2xUSB	Scene File	photo video
			10 user configurable scene files
Recording	Temperature: 5°C-40°C	Image format:JPG/BMP 3840x2160 Video format : 3840x2160, 30fps, or 1920x1080,60Hz Mpeg-4(H.264 Codec)	Interface: USB (Type-A)"
	Humidity: ≤80%		
Image Functions	(Non-condensation)	White Balance, Gain, Brightness, Hue. Chroma, Contrast, etc	
	Air pressure: 760 hPa~1060 hPa		
Storage & transportation condition	Temperature:-20°C-55°C		
	Humidity: 20% -80%		
Image Functions	(non-condensation)		
	Ar pressure: 760 hPa~1060 hPa		

Fluorescence Light Source



- The radiant flux ratio of red, green and blue light Under "white light" illumination, the product is based on the green light radiant flux in the wavelength range of 515nm~545nm. The ratio of the red light radiant flux in the wavelength range of 630nm~660nm is 0.8, and the ratio of the blue light radiant flux in the wavelength range of 435nm~465nm is 1.2, with an allowable error of $\pm 20\%$.
- Spectral characteristics of cold light sources for special spectral purposes. The "fluorescence" mode of the product is the simultaneous output of near-infrared laser and white light, with a light guide. The peak wavelength of the laser part in the "fluorescence" mode is 785nm, with an allowable error of $\pm 5\text{nm}$; the half-height width is 5nm, with an allowable error of $\pm 5\text{nm}$. Infrared cut-off performance: Under "white light" illumination, the ratio of radiant flux to luminous flux in the wavelength range of 300nm to 1700nm should not exceed 6 mW/lm.
- Illumination uniformity performance: Under "white light" illumination, the illumination uniformity of the product in the reference window should be 0.49, and the measured value should not be greater than 1.05 times the nominal value.
- Illumination over-limit point Under "white light" illumination, the illumination over-limit point of the product in the reference window should not be greater than 2.

Performance Technical Data

White light	785n laser
Lifetime	>50000 hours
Voltage range (current consumption)	100-240 V (130 VA)
Frequency	50-60 Hz
Device protection	2x T3,15 A
White light Ra	≥ 90
Module white light output luminous flux	$\geq 2400\text{lm}$
White light CCT	5500 \pm 500K
laser output optical power	4200mW
Control	Touch Buttons
Output hole size	10mm \pm 0.1mm

4K Fluorescence Endoscope

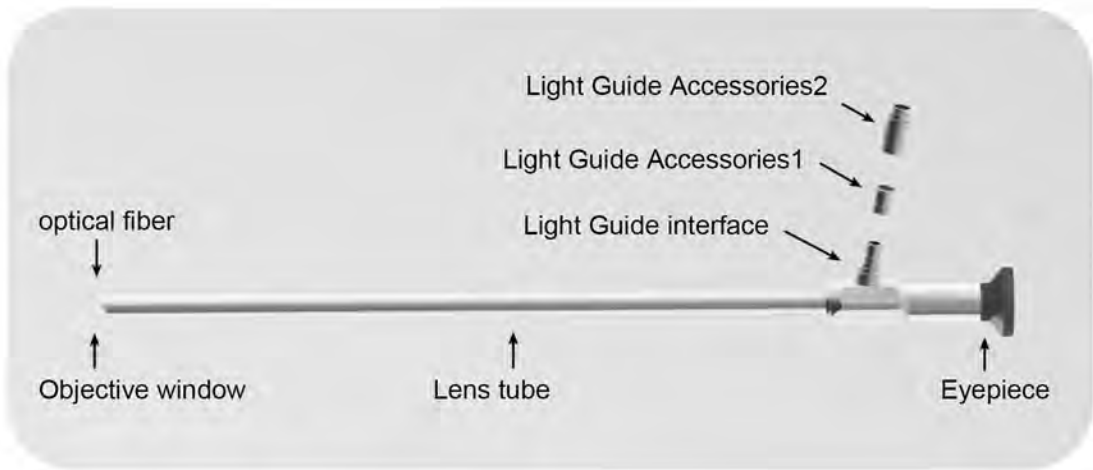

Optical Specification

Field of view	75°
Direction of view	30°
Depth of field	3-150mm
Angular resolution at optical axis	$\geq 8.8 \text{ C/}^\circ$
Horizontal resolution	1300 Lines
Unit relative distortion	$ D < 20\%$
Recommended light cable type	$\phi 4.8\text{mm}$
Color rendition index (A)	>90%
Color rendition index (D65)	>90%
Optical imaging modes	Support visible light, fluorescence

Structural Specification

Working length	330mm
Maximum insertion portion width	10mm
Total length	415mm

Other properties

Low temperature plasma sterilization	support
Autoclave sterilization	support

Operating, environment, storage and transportation

Temperature in operating	10°C~40°C
Temperature during transportation	0°C~50°C
Temperature during storage	10°C~40°C
Relative humidity	30%~85%
Atmospheric pressure	700hPa~1060hPa

4K Fluorescence Solutions

4K Monitor

YKD-8155

Fluorescence 4K AF Camera

4K Fluorescence Endoscope Camera System

YKD-9220

Fluorescence Light Source

YKD-9028

CO2 insufflator

YKD-9740

YKD-2100 Trolley

YKD-2100



AKX-9690



Smoke Evacuator System

7"LCD Touch Panel
Included foot switch - Hands-Free
3-Port : A variety of tubing sizes
Flow Rate - 30L
4-Stage Filter Life \geq 30H
Adjustable Delay

YKD-9740



CO2 insufflator

7"LCD Touch Panel
Max Flow Rate - 50L
Overpressure Alarm
Automatic Smoke Evacuation (Optional)
Heating (Optional)

YKD-F4K100



4K Fluorescence Laparoscope

Ultra High-resolution images compatible with 4K camera system
Scratch-resistant sapphire lens
Fog reduction function
Autoclavable lens
Compatible with third-party optical fiber cables

YKD-2100



Trolley

6000 Series Aluminum Alloy
Electrostatic Adsorption Coating
Cable Management Box
Adjustable Layer Height
4" Universal Silent Castors

4K Fluorescence System+Light Source

YKD-9221+9028

4K Fluorescence laparoscope 10MM

YKD-F4K100

CO2 insufflator

YKD-9740

Smoke Evacuator System

AKX-9690

4K Monitor

YKD-8132H

Trolley

YKD-2100

3CMOS 4K Endoscope Camera System

YKD-9230



Features



- Triple CMOS Sensor Technology
- 4K Ultra-HD Resolution (3840×2160)
- 7" Smart Touchscreen Control Hub
- Medical-Grade LED Cold Illumination
- One-Click Multi-Surgical Mode Switching
- High-Frame-Rate Imaging (50/60fps)
- Integrated USB 4K Video Recording
- IPX8 Submersible & Autoclavable Camera Head

Technical parameters

Image Transfer Pixels	3840×2160 (4K UHD)
Horizontal Resolution	2844 TV lines (-20% tolerance, no upper limit specified)
Vertical Resolution	1600 TV lines (-20% tolerance)
System Noise (Total)	≤55 dB (A-weighted)
System Output (Composite)	HDMI 2.0 ×1/DVI ×1/3G-SDI ×1
USB Interface	USB 3.0 ×1
Output Frame Rate	60Hz / 50Hz (auto-sensing)
Output Resolution	3840×2160; 1920×1080
Image Capture Storage	JPEG, BMP (lossless compression)
Video Recording Storage	MP4 (H.264/AVC)
Interaction Mode	7-inch capacitive touchscreen
	4 ergonomic handle-mounted control buttons

32inch 4K Monitor

YKD-8132H

3CMOS 4K Camera

4K Laparoscope

3CMOS 4K Endoscope Camera System

YKD-9230

CO2 Insufflation

Trolley

YKD-2100



3CMOS 4K Endoscope Camera System

YKD-9231



Features



- Triple CMOS Sensor Technology
- 4K Ultra-HD Resolution (3840×2160)
- 7" Smart Touchscreen Control Hub
- Integrated USB 4K Video Recording
- One-Click Multi-Surgical Mode Switching
- High-Frame-Rate Imaging (50/60fps)
- IPX8 Submersible & Autoclavable Camera Head

Technical parameters

Image Transfer Pixels	3840×2160 (4K UHD)
Horizontal Resolution	2844 TV lines (-20% tolerance, no upper limit specified)
Vertical Resolution	1600 TV lines (-20% tolerance)
System Noise (Total)	≤55 dB (A-weighted)
System Output (Composite)	HDMI 2.0 ×1/DVI ×1/3G-SDI ×1
USB Interface	USB 3.0 ×1
Output Frame Rate	60Hz / 50Hz (auto-sensing)
Output Resolution	3840×2160; 1920×1080
Image Capture Storage	JPEG, BMP (lossless compression)
Video Recording Storage	MP4 (H.264/AVC)
Interaction Mode	7-inch capacitive touchscreen
	4 ergonomic handle-mounted control buttons

32inch 4K Monitor
YKD-8132H

3CMOS 4K Camera

4K Laparoscope

3CMOS 4K Endoscope Camera System
YKD-9231

LED Light Source
YKD-9107

CO2 Insufflation

Trolley
YKD-2100



One Camera- Multiple Usage



YKD-9210/9211

4K Medical Endoscope Camera System

Product Features



1 4K Ultra HD definition

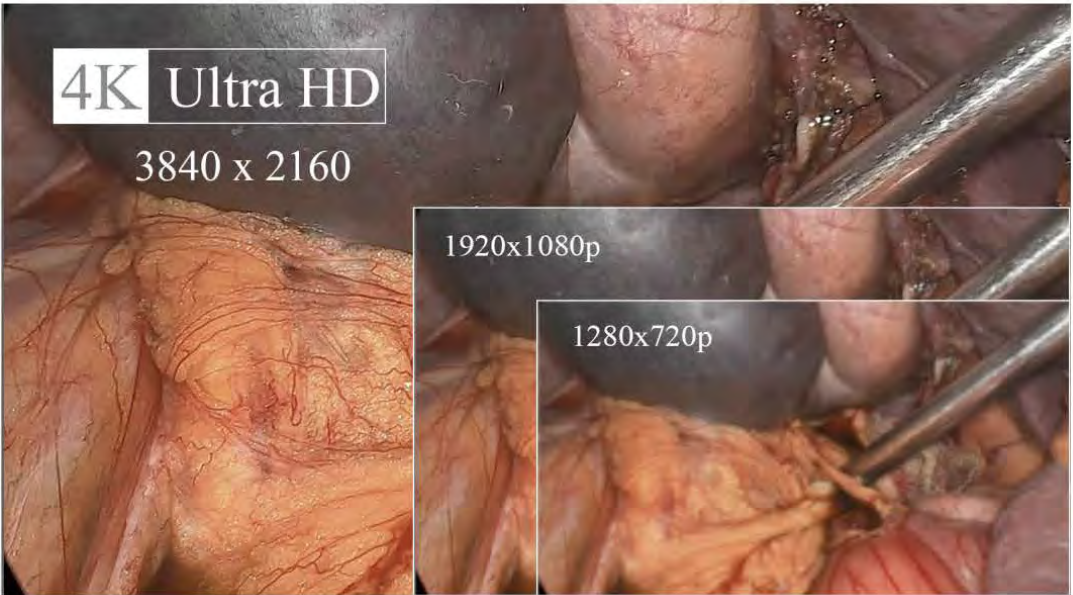

3 Large view filed and Large picture

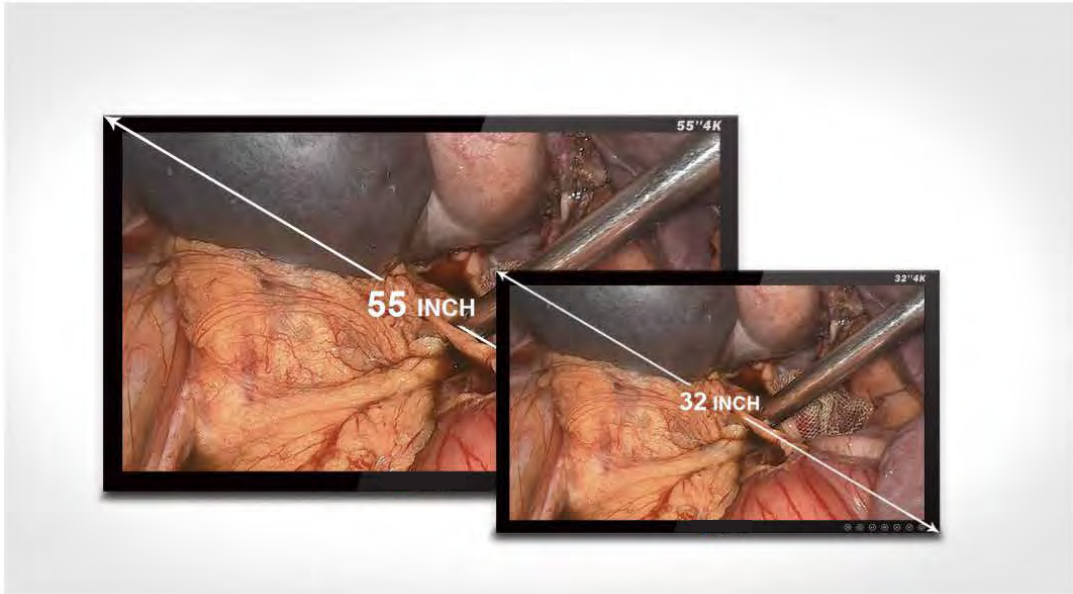

2 Built-in USB storage



4 Five surgical procedure modes, one-key switching

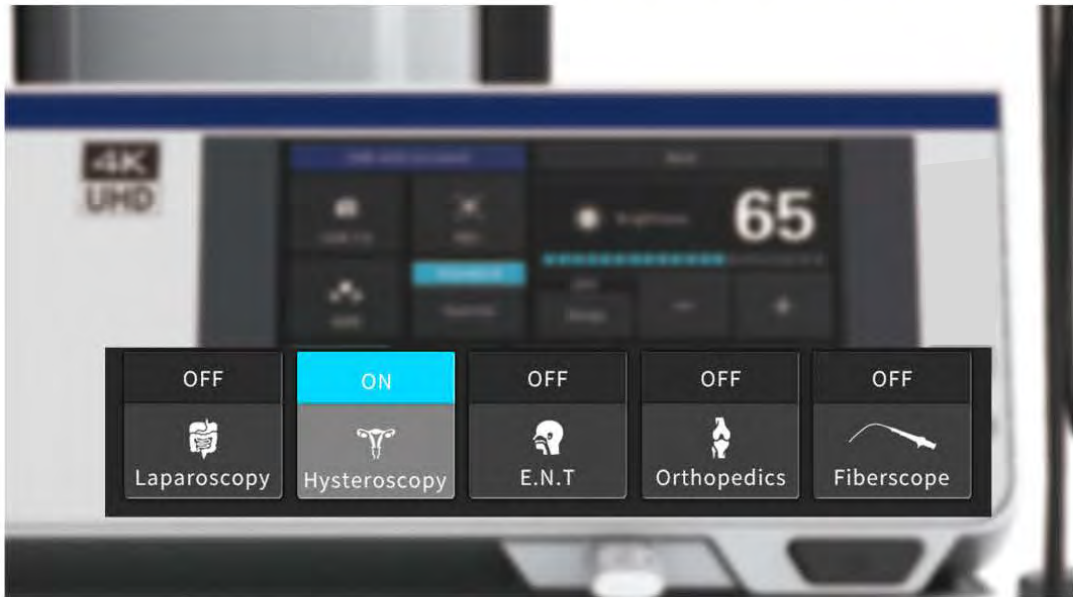

YKD-9210

4K Medical Endoscope Camera System



Main page 1

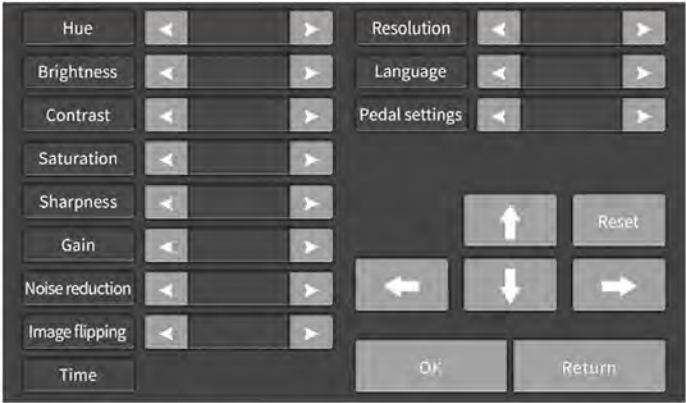

Main page 2

Product Features

- 4K UHD resolution
- Universal c-mount threading
- Integrated LED light source
- Image enhancement of colour and structure
- Multilingual menu,7 inch touch screen
- Photo capture, Video recording, Zoom
- 5 USER Presets for surgical application

Technical Data

Camera head	<div>· UHD imaging (3840 x 2160)</div> <div>· 1/2.5 inch SONY CMOS</div> <div>· IPX8 waterproof</div>
Voltage range (current consumption)	<div>· 100-240 V (50 VA)</div>
Frequency	<div>· 50-60 Hz</div>
Device protection	<div>· 2x T3,15 A</div>
Video system	<div>· Image resolution: UHD 3840 x 2160</div> <div>· Horizontal resolution: 1800 TVL</div> <div>· SNR: 50DB,Tolerance 20%</div> <div>· Scanning system: Progressive Scanning</div> <div>· White balance automatically</div>
Screen size	<div>· 7 inch</div>
Light source	<div>· Built-in 100W LED cold light source</div>
Recording (optional)	<div>· Image format: JPG 3840 x 2160</div> <div>· Video format: 4K 3840 x 2160;</div> <div>· Mpeg-4 (H.264 Codec); Image rate 60fps</div> <div>· Connection: USB</div>
Connections	<div>Video out terminal:</div> <div>· 1x HDMI 2.0 (3840 x 2160)</div> <div>· 1x DVI</div> <div>· 1x 3G-SDI</div>
Protection class (acc.to IEC 60601-1)	<div>· I</div>
Safety class	<div>· BF</div>
Standard	<div>· IEC 60601-1-2</div>
Device classification (EU) 2017/745, annex VIII	<div>· I</div>
Features	<div>· White balance</div> <div>· Freeze function</div> <div>· Zoom in/Zoom out</div> <div>· Touch Buttons/Touch Screen</div> <div>· USB storage</div> <div>· Photo capture/Video recording</div> <div>· Chinese/English/Japanese/Korean/Spanish/</div> <div>· German/Russian/French/Ukrainian / Portuguese</div>
Language	
Dimensions	<div>· 461(L)x353(W)x190(H)</div>
Weight	<div>· 10 KG</div>

YKD-9210

4K Medical Endoscope Camera System



4K 55 Inch Monitor

55" / 32"

CE/ROHS/FCC CERTIFIED

Anti-Glare

Full-laminated

4K Zoom Coupler

4K resolution

Stable Clarity After Focusing

4K Camera

4K IPX-8 waterproof grade

Photo Capture/Video Recording/

Zoom in/Zoom Out/White Balance

YKD-9210

YKD-2100

6000 Series Aluminum Alloy

Electrostatic Adsorption Coating

Cable Management Box

Adjustable Layer Height

4" Universal Silent Castors

Recommended collocation

Programme 1

Equipped with
4K 55 inch monitor



Programme 2

Equipped with
4K 32 inch monitor



Laparoscopes

- Ultra High-resolution images compatible with 4K camera system
- Scratch-resistant sapphire lens
- Fog reduction function
- Autoclavable lens
- Compatible with third-party optical fiber cables

Wolf adapter, Storz adapter, ACMI adapter



Product list

Video Processor	YKD-9210
4K Monitor	YKD-8155/YKD-8132
Trolley	YKD-2100
4K Camera	
Endoscope	(Matching)

YKD-9211

4K Medical Endoscope Camera System



Main page 1



Main page 2

Product Features

- 4K UHD resolution
- Universal c-mount threading
- Image enhancement of colour and structure
- Multilingual menu, 7 inch touch screen
- Photo capture, Video recording, Zoom
- 5 USER Presets for surgical application

Technical Data

Camera head	<div>· UHD imaging (3840 x 2160)</div> <div>· 1/2.5 inch SONY CMOS</div> <div>· IPX8 waterproof</div>
Voltage range (current consumption)	<div>· 100-240 V (50 VA)</div>
Frequency	<div>· 50-60 Hz</div>
Device protection	<div>· 2x T3,15 A</div>
Video system	<div>· Image resolution: UHD 3840 x 2160</div> <div>· Horizontal resolution: 1800 TVL</div> <div>· SNR: 50DB, Tolerance 20%</div> <div>· Scanning system: Progressive Scanning</div> <div>· White balance automatically</div>
Screen size	<div>· 7 inch</div>
Recording (optional)	<div>· Image format: JPG 3840 x 2160</div> <div>· Video format: 4K 3840 x 2160</div> <div>· Mpeg-4 (H.264 Codec); Image rate 60fps</div> <div>· Connection: USB</div>
Connections	<div>Video out terminal:</div> <div>· 1x HDMI 2.0 (3840 x 2160)</div> <div>· 1x DVI</div> <div>· 1x 3G-SDI</div>
Protection class (acc.to IEC 60601-1)	<div>· I</div>
Safety class	<div>· BF</div>
Standard	<div>· IEC 60601-1-2</div>
Device classification (EU) 2017/745, annex VIII	<div>· I</div>
Features	<div>· White balance</div> <div>· Freeze function</div> <div>· Zoom in/Zoom out</div> <div>· Touch Buttons/Touch Screen</div> <div>· USB storage</div> <div>· Photo capture/Video recording</div> <div>· Chinese/English/Japanese/Korean/Spanish/</div> <div>· German/Russian/French/Ukrainian / Portuguese</div>
Language	
Dimensions	<div>· 461(L)x353(W)x190(H)</div>
Weight	<div>· 10 KG</div>

YKD-9211

4K Medical Endoscope Camera System



Recommended collocation

Programme 1

Equipped with
4K 55 inch monitor



Programme 2

Equipped with
4K 32 inch monitor



Laparoscopes

- Ultra High-resolution images compatible with 4K camera system
- Scratch-resistant sapphire lens
- Fog reduction function
- Autoclavable lens
- Compatible with third-party optical fiber cables

Wolf adapter, Storz adapter, ACMI adapter



Product list

Video Processor	YKD-9211
LED Light source	YKD-9107
4K Monitor	YKD-8155/YKD-8132
Trolley	YKD-2100
4K Camera	
Endoscope	(Matching)

YKD-9127

4K Medical Endoscope Camera System

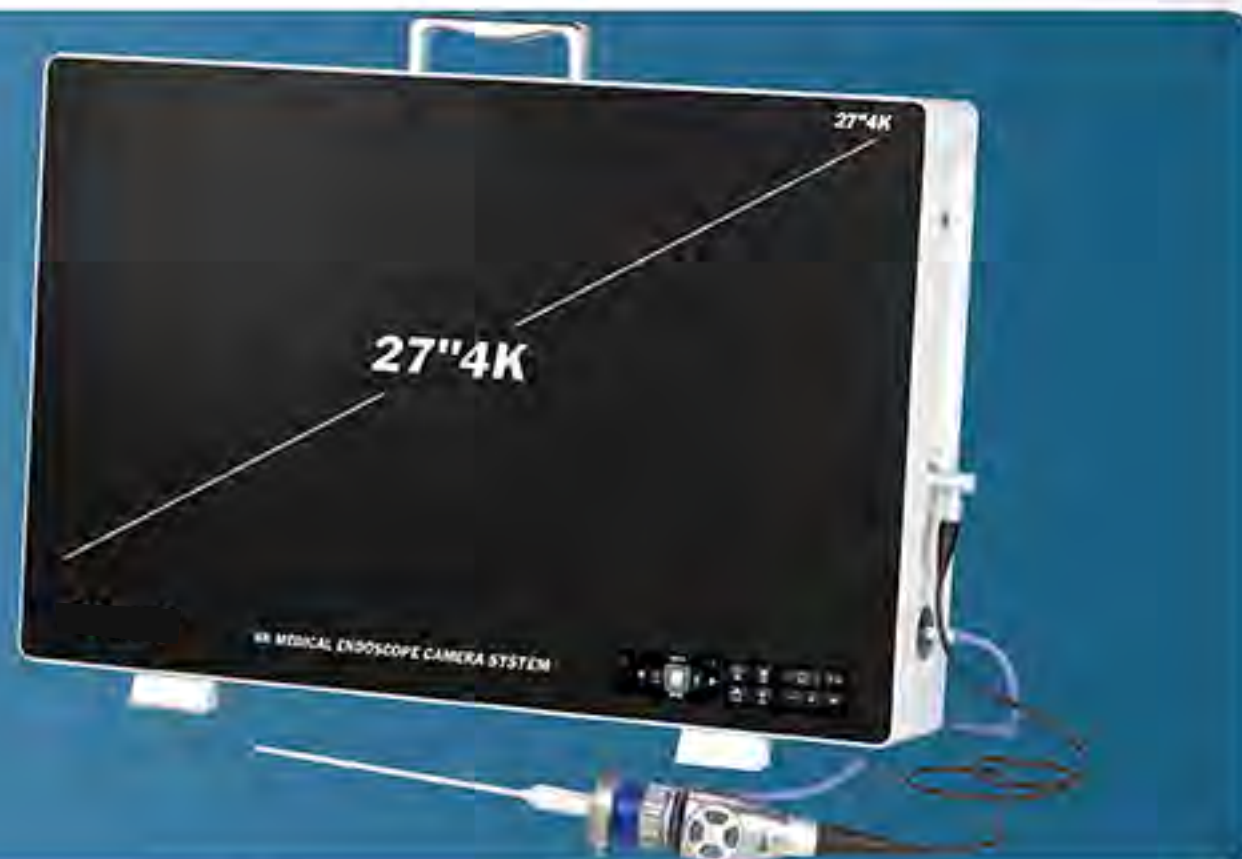

Product Features

- 4K UHD resolution
- Universal c-mount threading
- Integrated LED light source
- Photo capture, Video recording, Zoom
- 5 USER Presets for surgical application
- Image enhancement of colour and structure

Technical Data

Camera head	<ul style="list-style-type: none">· UHD imaging (3840 x 2160)· 1/1.8 inch SONY CMOS· IPX8 waterproof
Voltage range (current consumption)	<ul style="list-style-type: none">· 100-240 V (50 VA)
Frequency	<ul style="list-style-type: none">· 50-60 Hz
Device protection	<ul style="list-style-type: none">· FUSE 5X20mm F5AL 250V
Video system	<ul style="list-style-type: none">· Image resolution: UHD 3840 x 2160· Horizontal resolution: 1800 TVL· SNR: 50DB, Tolerance 20%· Scanning system: Progressive Scanning· White balance automatically
Screen size	<ul style="list-style-type: none">· 27 inch
Light source	<ul style="list-style-type: none">· Built-in 100W LED cold light source
Recording (optional)	<ul style="list-style-type: none">· Image format: JPG 3840 x 2160· Video format: 4K 3840 x 2160· Mpeg-4 (H.264 Codec); Image rate 60fps· Connection: USBx2
Connections	<ul style="list-style-type: none">Video out terminal:<ul style="list-style-type: none">· 2x HDMI 2.1 (3840 x 2160)· 1x DVI· 1x 3G-SDI
Protection class (acc.to IEC 60601-1)	<ul style="list-style-type: none">· I
Safety class	<ul style="list-style-type: none">· BF
Standard	<ul style="list-style-type: none">· IEC 60601-1-2
Device classification (EU) 2017/745, annex VIII	<ul style="list-style-type: none">· I
Features	<ul style="list-style-type: none">· White balance· Freeze function· Zoom in/Zoom out· Touch Buttons/Touch Screen· USB storage· Photo capture/Video recording
Language	<ul style="list-style-type: none">· Chinese/English/Russian

YKD-9132

4K Medical Endoscope Camera System

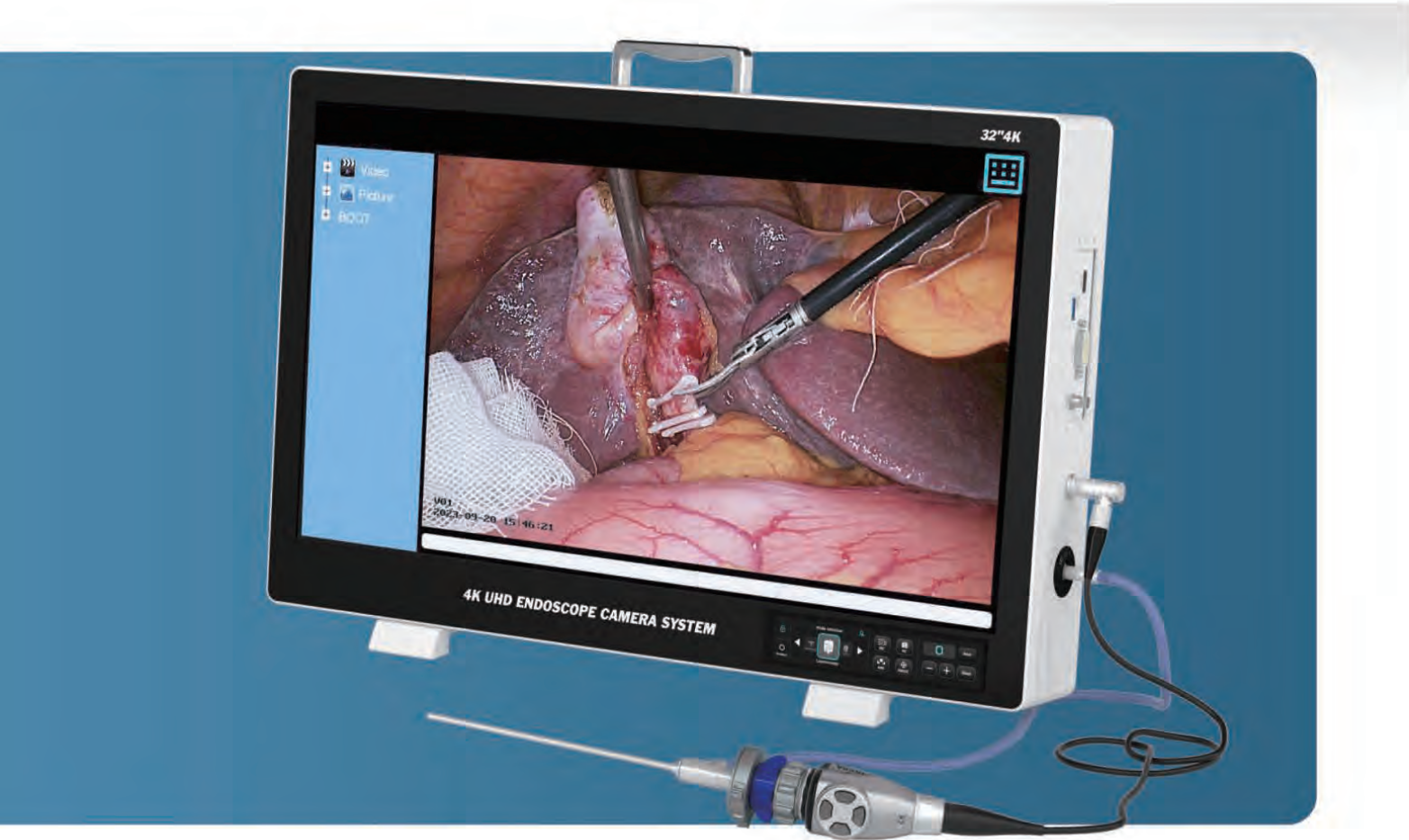

Product Features

- 4K UHD resolution
- Universal c-mount threading
- Integrated LED light source
- 7-inch smart LCD touch panel
- Photo capture, Video recording, Zoom
- 5 USER Presets for surgical application
- Image enhancement of colour and structure



Technical Data

Camera head	<div>· UHD imaging (3840 x 2160)</div> <div>· 1/1.8 inch SONY CMOS</div> <div>· IPX8 waterproof</div>
Voltage range (current consumption)	<div>· 100-240 V (50 VA)</div>
Frequency	<div>· 50-60 Hz</div>
Device protection	<div>· FUSE 5X20mm F5AL 250V</div>
Video system	<div>· Image resolution: UHD 3840 x 2160</div> <div>· Horizontal resolution: 1800 TVL</div> <div>· SNR: 50DB,Tolerance 20%</div> <div>· Scanning system: Progressive Scanning</div> <div>· White balance automatically</div>
Screen size	<div>· 32 inch</div>
Light source	<div>· Built-in 100W LED cold light source</div>
Recording (optional)	<div>· Image format: JPG 3840 x 2160</div> <div>· Video format: 4K 3840 x 2160</div> <div>· Mpeg-4 (H.264 Codec); Image rate 60fps</div> <div>· Connection: USB</div>
Connections	<div>Video out terminal:</div> <div>· 2x HDMI 2.1 (3840 x 2160)</div> <div>· 1x DVI</div> <div>· 1x 3G-SDI</div>
Protection class (acc.to IEC 60601-1)	<div>· I</div>
Safety class	<div>· BF</div>
Standard	<div>· IEC 60601-1-2</div>
Device classification (EU) 2017/745, annex VIII	<div>· I</div>
Features	<div>· White balance</div> <div>· Freeze function</div> <div>· Zoom in/Zoom out</div> <div>· Touch Buttons/Touch Screen</div> <div>· USB storage</div> <div>· Photo capture/Video recording</div> <div>· Chinese/English/Russian</div>
Language	

1/2.3" SONY CMOS FULL HD Series



Global Shutter Camera - Adaptable for Stroboscopic Videolaryngoscopy



YKD-9100H
Full HD Endoscope System

Product Features

1 1/2.3 SONY CMOS FULL HD Image Sensor

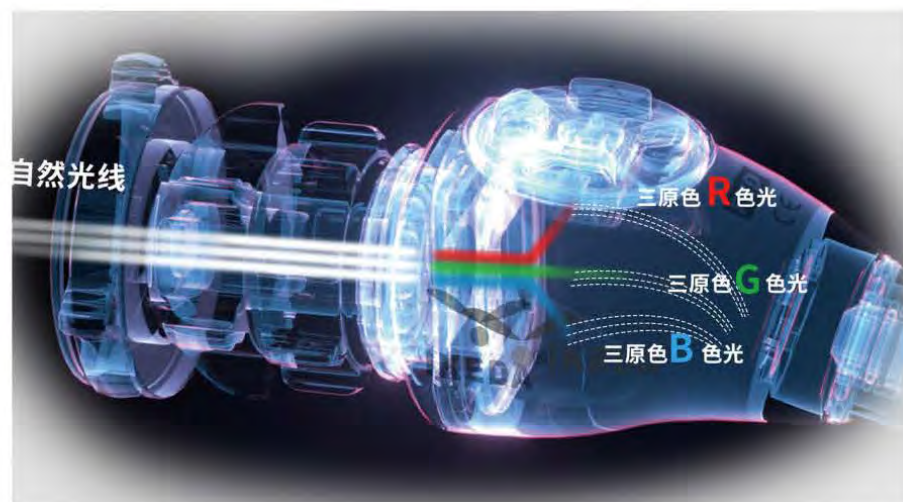

2 Zoom coupler, Stable clarity after focusing

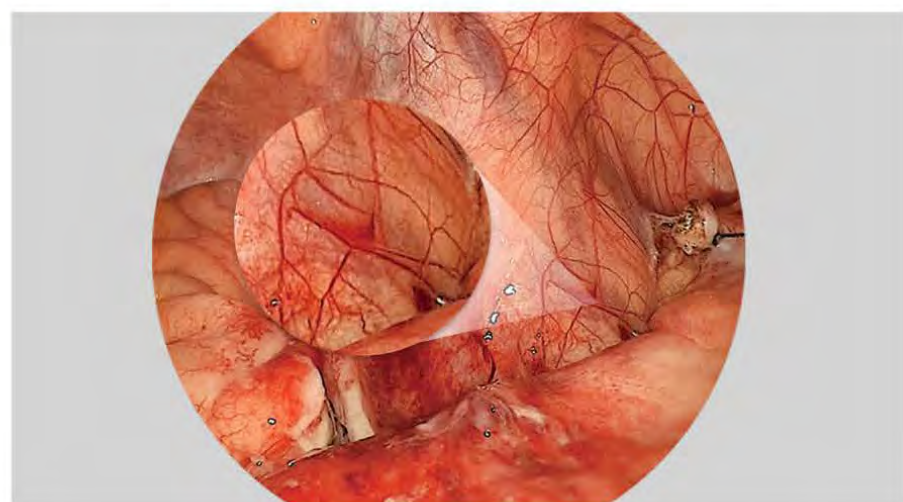

5 Built-in USB storage



3 Can be matched with stroboscopic light source for stroboscopic laryngoscopy



4 Built-in high-definition imaging workstation

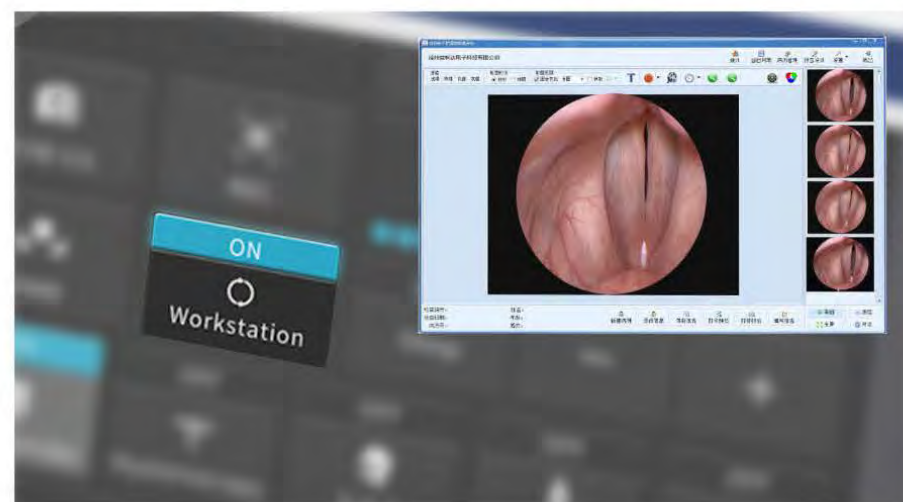

6 11 surgical procedure modes, one-key switching

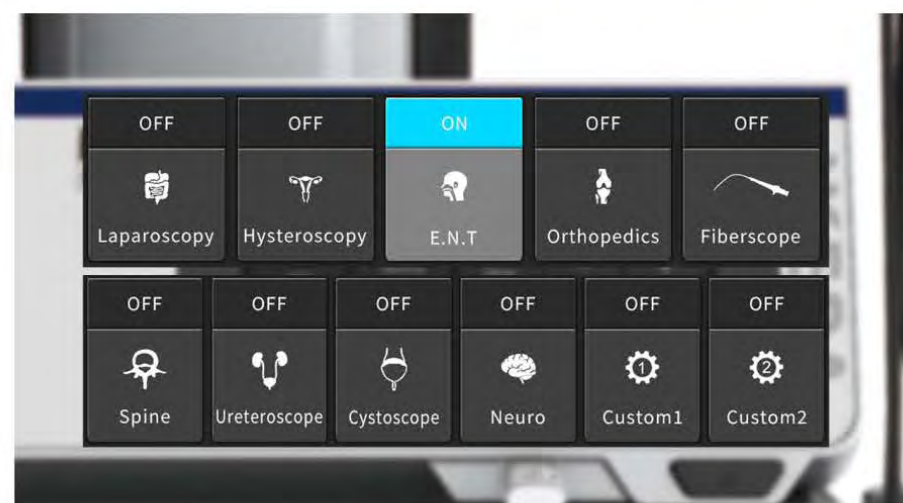



YKD-9101H

Full HD Endoscope System

YKD-9100H

FULL HD Endoscope System



Product Features

- 1/2.3 SONY CMOS FULL HD Image Sensor;
- Can be matched with stroboscopic light source for stroboscopic laryngoscopy;
- 19-inch FHD monitor, FHD camera head, and LED cold light source integrated;
- Built-in high-definition imaging workstation, Examination/surgery mode, one-key switching;
- Built-in USB FULL HD image storage, Integrated photo/video recording system;
- 11 surgical modes are optional;
- IPX8 waterproof camera;

Technical Data

Camera head	<div>· Full HD imaging (1920 x 1080)</div> <div>· 1/2.3" SONY CMOS</div> <div>· IPX8 waterproof</div> <div>· Full HD optical coupler C-mount standard</div>
Voltage range (current consumption)	<div>· 100-240 V (50 VA)</div>
Frequency	<div>· 50-60 Hz</div>
Device protection	<div>· 2x T3,15 A</div>
Video system	<div>· Image resolution: FHD 1920 x 1080</div> <div>· Horizontal resolution: ≥1200 TVL,Tolerance 20%</div> <div>· SNR: 60DB,Tolerance 20%</div> <div>· Scanning system: Progressive Scanning</div> <div>· White balance automatically</div>
Screen size	<div>· 19 inch</div>
Light source	<div>· Built-in 100W LED cold light source</div>
Recording (optional)	<div>· Image format: JPG 1920 x 1080</div> <div>· Video format: Full HD 1920 x 1080;</div> <div>· Mpeg-4 (H.264 Codec); Image rate 60fps</div> <div>· Connection: USB</div>
Connections (Standard)	<div>Video out terminal:</div> <div>· 1x DVI</div> <div>· 1x HDMI</div> <div>· 1x CVBS</div>
Protection class (acc.to IEC 60601-1)	<div>· I</div>
Safety class	<div>· BF</div>
Standard	<div>· IEC 60601-1-2</div>
Device classification (EU) 2017/745, annex VIII	<div>· I</div>
Features	<div>· White balance</div> <div>· Freeze function</div> <div>· Zoom in/Zoom out</div> <div>· Touch Buttons/Touch Screen</div> <div>· USB storage</div> <div>· Photo capture/Video recording</div>
Language	<div>· English/Chinese/Chinese (Traditional)/Japanese/Korean/Russian/Spain</div>
Dimensions	<div>· 461(L)x395(W)x163(H)</div>
Weight	<div>· 9.8 KG</div>

YKD-9101H

FULL HD Endoscope System



Product Features

- 1/2.3 SONY CMOS FULL HD Image Sensor;
- Can be matched with stroboscopic light source for stroboscopic laryngoscopy;
- 19-inch FHD monitor, FHD camera head, and LED cold light source integrated;
- Built-in USB FULL HD image storage, Integrated photo/video recording system;
- 11 surgical modes are optional;
- IPX8 waterproof camera;

Technical Data

Camera head	<ul style="list-style-type: none">· Full HD imaging (1920 x 1080)· 1/2.3" SONY CMOS· IPX8 waterproof· Full HD optical coupler C-mount standard
Voltage range (current consumption)	<ul style="list-style-type: none">· 100-240 V (50 VA)
Frequency	<ul style="list-style-type: none">· 50-60 Hz
Device protection	<ul style="list-style-type: none">· 2x T3,15 A
Video system	<ul style="list-style-type: none">· Image resolution: FHD 1920 x 1080· Horizontal resolution: ≥ 1200 TVL,Tolerance 20%· SNR: 60DB,Tolerance 20%· Scanning system: Progressive Scanning· White balance automatically
Screen size	<ul style="list-style-type: none">· 19 inch
Light source	<ul style="list-style-type: none">· Built-in 100W LED cold light source
Recording (optional)	<ul style="list-style-type: none">· Image format: JPG 1920 x 1080· Video format: Full HD 1920 x 1080;· Mpeg-4 (H.264 Codec); Image rate 60fps· Connection: USB
Connections (Standard)	<ul style="list-style-type: none">Video out terminal:· 1x DVI· 1x HDMI· 1x CVBS
Protection class (acc.to IEC 60601-1)	<ul style="list-style-type: none">· I
Safety class	<ul style="list-style-type: none">· BF
Standard	<ul style="list-style-type: none">· IEC 60601-1-2
Device classification (EU) 2017/745, annex VIII	<ul style="list-style-type: none">· I
Features	<ul style="list-style-type: none">· White balance· Freeze function· Zoom in/Zoom out· Touch Buttons/Touch Screen· USB storage· Photo capture/Video recording
Language	<ul style="list-style-type: none">· English/Chinese/Chinese (Traditional)/Japanese/Korean/Russian/Spain
Dimensions	<ul style="list-style-type: none">· 461(L)x402(W)x105(H)
Weight	<ul style="list-style-type: none">· 9.35 KG

One Camera- Multiple Usage



YKD-9102-T

FULL HD Endoscope System

YKD-9102-T

FULL HD Endoscope System



Product Features

- 1/2.3 SONY CMOS FULL HD Image Sensor
- Can be matched with stroboscopic light source for stroboscopic laryngoscopy
- FHD camera head and LED cold light source integrated
- Built-in USB FULL HD image storage, Integrated photo/video recording system
- With video playback function
- 11 surgical modes are optional
- IPX8 waterproof camera

Technical Data

Camera head	<ul style="list-style-type: none">· Full HD imaging (1920 x 1080)· 1/2.3" SONY CMOS· IPX8 waterproof· Full HD optical coupler C-mount standard
Voltage range (current consumption)	<ul style="list-style-type: none">· 100-240 V (50 VA)
Frequency	<ul style="list-style-type: none">· 50-60 Hz
Device protection	<ul style="list-style-type: none">· 2x T3,15 A
Video system	<ul style="list-style-type: none">· Image resolution: FHD 1920 x 1080· Horizontal resolution: ≥ 1200 TVL, Tolerance 20%· SNR: 60DB, Tolerance 20%· Scanning system: Progressive Scanning· White balance automatically
Screen size	<ul style="list-style-type: none">· 7 inch
Light source	<ul style="list-style-type: none">· Built-in 100W LED cold light source
Recording (optional)	<ul style="list-style-type: none">· Image format: JPG 1920 x 1080· Video format: Full HD 1920 x 1080; Mpeg-4 (H.264 Codec); Image rate 60fps· Connection: USBx2
Connections (Standard)	<p>Video out terminal:</p> <ul style="list-style-type: none">· 1x DVI· 1x HDMI· 1x CVBS
Protection class (acc.to IEC 60601-1)	<ul style="list-style-type: none">· I
Safety class	<ul style="list-style-type: none">· BF
Standard	<ul style="list-style-type: none">· IEC 60601-1-2
Device classification (EU) 2017/745, annex VIII	<ul style="list-style-type: none">· I
Features	<ul style="list-style-type: none">· White balance· Freeze function· Zoom in/Zoom out· Touch Buttons/Touch Screen· USB storage· Photo capture/Video recording
Language	<ul style="list-style-type: none">· English/Chinese/Chinese (Traditional)/Japanese/Korean/Russian/Spain
Dimensions	<ul style="list-style-type: none">· 461(L)x353(W)x150(H)
Weight	<ul style="list-style-type: none">· 6.3 KG

YKD-9103-T

FULL HD Endoscope System



Product Features

- 1/2.3 SONY CMOS FULL HD Image Sensor
- Can be matched with stroboscopic light source for stroboscopic laryngoscopy
- Built-in USB FULL HD image storage, Integrated photo/video recording system
- With video playback function
- 11 surgical modes are optional
- IPX8 waterproof camera

Technical Data

Camera head	<ul style="list-style-type: none">· Full HD imaging (1920 x 1080)· 1/2.3" SONY CMOS· IPX8 waterproof· Full HD optical coupler C-mount standard
Voltage range (current consumption)	<ul style="list-style-type: none">· 100-240 V (50 VA)
Frequency	<ul style="list-style-type: none">· 50-60 Hz
Device protection	<ul style="list-style-type: none">· 2x T3,15 A
Video system	<ul style="list-style-type: none">· Image resolution: FHD 1920 x 1080· Horizontal resolution: ≥ 1200 TVL, Tolerance 20%· SNR: 60DB, Tolerance 20%· Scanning system: Progressive Scanning· White balance automatically
Screen size	<ul style="list-style-type: none">· 7 inch
Recording (optional)	<ul style="list-style-type: none">· Image format: JPG 1920 x 1080· Video format: Full HD 1920 x 1080; Mpeg-4 (H.264 Codec); Image rate 60fps· Connection: USBx2
Connections (Standard)	<ul style="list-style-type: none">Video out terminal:<ul style="list-style-type: none">· 1x DVI· 1x HDMI· 1x CVBS
Protection class (acc.to IEC 60601-1)	<ul style="list-style-type: none">· I
Safety class	<ul style="list-style-type: none">· BF
Standard	<ul style="list-style-type: none">· IEC 60601-1-2
Device classification (EU) 2017/745, annex VIII	<ul style="list-style-type: none">· I
Features	<ul style="list-style-type: none">· White balance· Freeze function· Zoom in/Zoom out· Touch Buttons/Touch Screen· USB storage· Photo capture/Video recording
Language	<ul style="list-style-type: none">· English/Chinese/Chinese (Traditional)/Japanese/Korean/Russian/Spain
Dimensions	<ul style="list-style-type: none">· 461(L)x353(W)x150(H)
Weight	<ul style="list-style-type: none">· 6.2 KG

YKD-9001

FULL HD Endoscope System



Product Features

- 1/2.3 SONY CMOS FULL HD Image Sensor
- Can be matched with stroboscopic light source for stroboscopic laryngoscopy
- FHD camera head and LED cold light source integrated
- Built-in USB FULL HD image storage, Integrated photo/video recording system
- With video playback function
- 11 surgical modes are optional
- IPX8 waterproof camera

Technical Data

Camera head	<ul style="list-style-type: none">· Full HD imaging (1920 x 1080)· 1/2.3" SONY CMOS· IPX8 waterproof· Full HD optical coupler C-mount standard
Voltage range (current consumption)	<ul style="list-style-type: none">· 100-240 V (50 VA)
Frequency	<ul style="list-style-type: none">· 50-60 Hz
Device protection	<ul style="list-style-type: none">· 2x T3,15 A
Video system	<ul style="list-style-type: none">· Image resolution: FHD 1920 x 1080· Horizontal resolution: ≥ 1200 TVL, Tolerance 20%· SNR: 60DB, Tolerance 20%· Scanning system: Progressive Scanning· White balance automatically
Screen size	<ul style="list-style-type: none">· 6.8 inch
Light source	<ul style="list-style-type: none">· Built-in 100W LED cold light source
Recording (optional)	<ul style="list-style-type: none">· Image format: JPG 1920 x 1080· Video format: Full HD 1920 x 1080; Mpeg-4 (H.264 Codec); Image rate 60fps· Connection: USBx2
Connections(Standard)	<ul style="list-style-type: none">Video out terminal:<ul style="list-style-type: none">· 1x DVI· 1x HDMI· 1x CVBS
Protection class (acc.to IEC 60601-1)	<ul style="list-style-type: none">· I
Safety class	<ul style="list-style-type: none">· BF
Standard	<ul style="list-style-type: none">· IEC 60601-1-2
Device classification (EU) 2017/745, annex VIII	<ul style="list-style-type: none">· I
Features	<ul style="list-style-type: none">· White balance· Freeze function· Zoom in/Zoom out· Touch Buttons/Touch Screen· USB storage· Photo capture/Video recording
Language	<ul style="list-style-type: none">· English/Chinese/Chinese (Traditional)/Japanese/Korean/Russian/Spain

YKD-9002

FULL HD Endoscope System



Product Features

- 1/2.3 SONY CMOS FULL HD Image Sensor
- Can be matched with stroboscopic light source for stroboscopic laryngoscopy
- Built-in USB FULL HD image storage, Integrated photo/video recording system
- With video playback function
- 11 surgical modes are optional
- IPX8 waterproof camera

Technical Data

Camera head	<ul style="list-style-type: none">· Full HD imaging (1920 x 1080)· 1/2.3" SONY CMOS· IPX8 waterproof· Full HD optical coupler C-mount standard
Voltage range (current consumption)	<ul style="list-style-type: none">· 100-240 V (50 VA)
Frequency	<ul style="list-style-type: none">· 50-60 Hz
Device protection	<ul style="list-style-type: none">· 2x T3,15 A
Video system	<ul style="list-style-type: none">· Image resolution: FHD 1920 x 1080· Horizontal resolution: ≥ 1200 TVL, Tolerance 20%· SNR: 60DB, Tolerance 20%· Scanning system: Progressive Scanning· White balance automatically
Screen size	<ul style="list-style-type: none">· 6.8 inch
Recording (optional)	<ul style="list-style-type: none">· Image format: JPG 1920 x 1080· Video format: Full HD 1920 x 1080; Mpeg-4 (H.264 Codec); Image rate 60fps· Connection: USBx2
Connections(Standard)	<ul style="list-style-type: none">Video out terminal:<ul style="list-style-type: none">· 1x DVI· 1x HDMI· 1x CVBS
Protection class (acc.to IEC 60601-1)	<ul style="list-style-type: none">· I
Safety class	<ul style="list-style-type: none">· BF
Standard	<ul style="list-style-type: none">· IEC 60601-1-2
Device classification (EU) 2017/745, annex VIII	<ul style="list-style-type: none">· I
Features	<ul style="list-style-type: none">· White balance· Freeze function· Zoom in/Zoom out· Touch Buttons/Touch Screen· USB storage· Photo capture/Video recording
Language	<ul style="list-style-type: none">· English/Chinese/Chinese (Traditional)/Japanese/Korean/Russian/Spain

New Design 1/2.3" SONY CMOS Sensor



TELE - Portable All-in-1 Endoscopy System

Product Features

1 1/2.3 SONY CMOS FULL HD Image Sensor

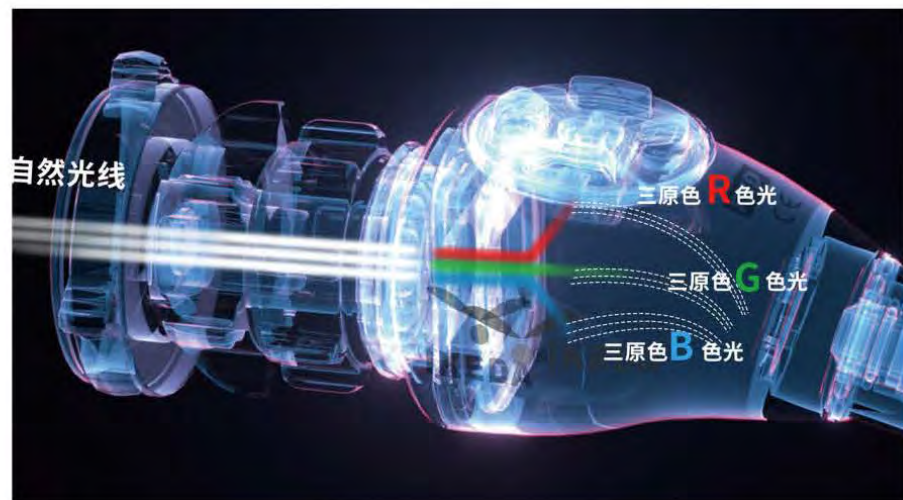

2 Zoom coupler, Stable clarity after focusing

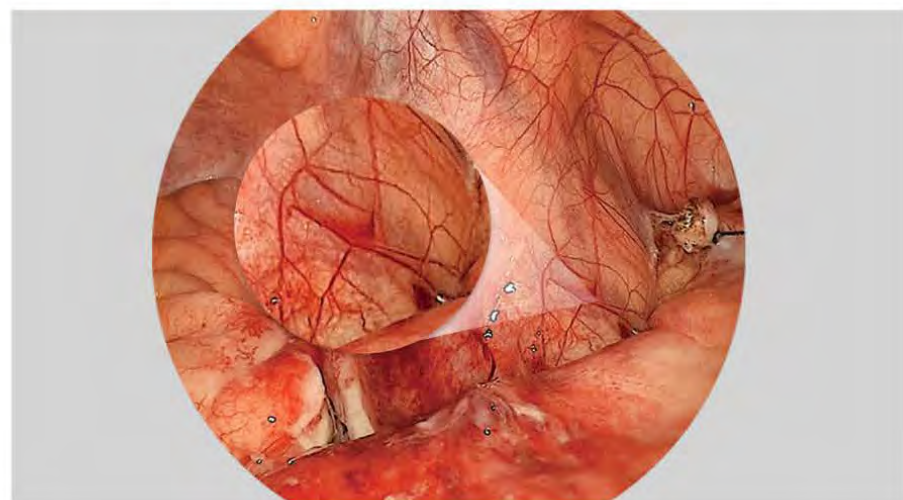

5 Built-in USB storage, Video playback (optional)

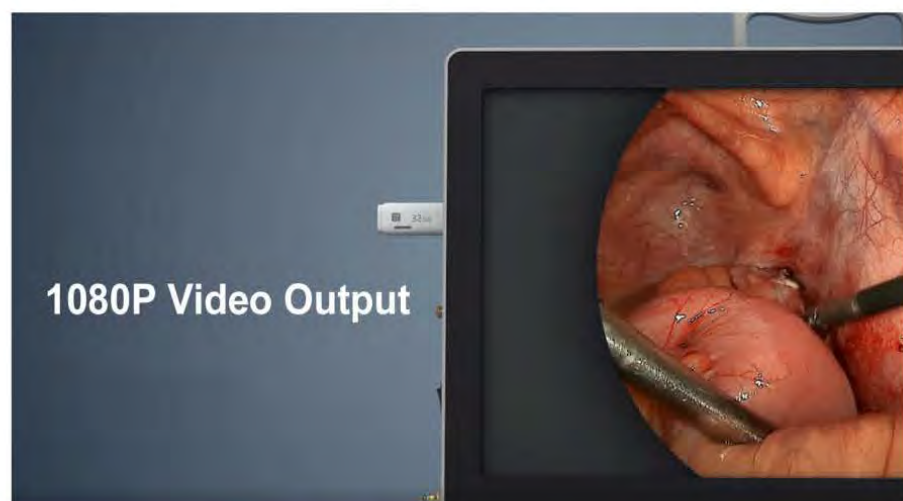

3 Can be matched with stroboscopic light source for stroboscopic laryngoscopy

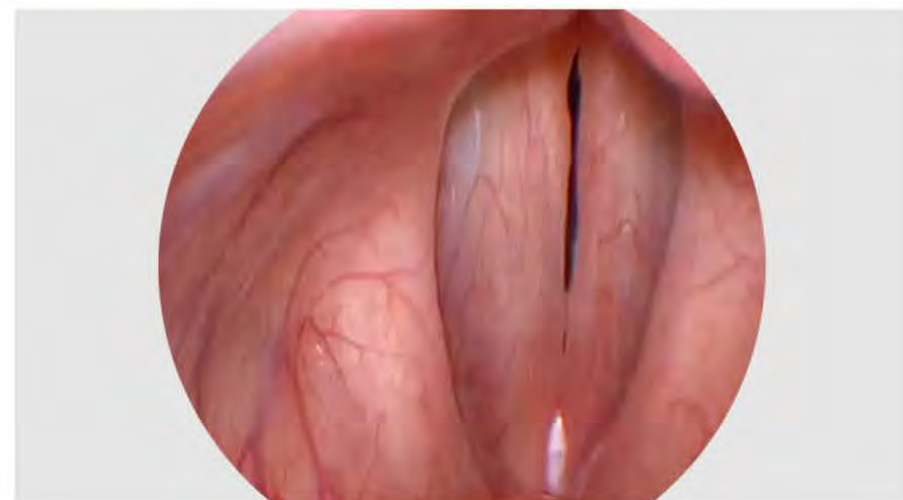

4 6.8-inch smart LCD touch screen (optional)



6 Eleven surgical procedure modes



YKD-9115H

Endoscope Camera



Product Features

- 1/2.3 SONY CMOS FULL HD Image Sensor
- Can be matched with stroboscopic light source for stroboscopic laryngoscopy
- FHD camera head and LED cold light source integrated
- Built-in USB FULL HD image storage, Integrated photo/video recording system
- Universal C-mount threading
- IPX8 waterproof camera

Technical Data

Camera head	<div>· Full HD imaging (1920 x 1080)</div> <div>· 1/2.3" SONY CMOS</div> <div>· IPX8 waterproof</div> <div>· Full HD optical coupler C-mount standard</div>
Voltage range (current consumption)	<div>· 100-240 V (50 VA)</div>
Frequency	<div>· 50-60 Hz</div>
Device protection	<div>· 2x T3,15 A</div>
Video system	<div>· Image resolution: FHD 1920 x 1080</div> <div>· Horizontal resolution: ≥1200 TVL,Tolerance 20%</div> <div>· SNR: 60DB,Tolerance 20%</div> <div>· Scanning system: Progressive Scanning</div> <div>· White balance automatically</div>
Screen size	<div>· 15 inch</div>
Light source	<div>· Built-in 80W LED cold light source</div>
Recording (optional)	<div>· Image format: JPG 1920 x 1080</div> <div>· Video format: Full HD 1920 x 1080;</div> <div>· Mpeg-4 (H.264 Codec); Image rate 60fps</div> <div>· Connection: USB</div>
Connections(Standard)	<div>Video out terminal:</div> <div>· 1x DVI</div> <div>· 1x HDMI</div> <div>· 1x CVBS</div>
Protection class (acc.to IEC 60601-1)	<div>· I</div>
Safety class	<div>· BF</div>
Standard	<div>· IEC 60601-1-2</div>
Device classification (EU) 2017/745, annex VIII	<div>· I</div>
Features	<div>· White balance</div> <div>· Freeze function</div> <div>· Zoom in/Zoom out</div> <div>· Touch Buttons/Touch Screen</div> <div>· USB storage</div> <div>· Photo capture/Video recording</div>
Language	<div>· English/Chinese/Chinese (Traditional)/Japanese/Korean/Russian/Spain</div>

YKD-9115-T

Endoscope Camera



Technical Data

Camera head	<div>· Full HD imaging (1920 x 1080)</div> <div>· 1/2.3" SONY CMOS</div> <div>· IPX8 waterproof</div> <div>· Full HD optical coupler C-mount standard</div>
Voltage range (current consumption)	<div>· 100-240 V (50 VA)</div>
Frequency	<div>· 50-60 Hz</div>
Device protection	<div>· 2x T3,15 A</div>
Video system	<div>· Image resolution: FHD 1920 x 1080</div> <div>· Horizontal resolution: ≥1200 TVL,Tolerance 20%</div> <div>· SNR: 60DB,Tolerance 20%</div> <div>· Scanning system: Progressive Scanning</div> <div>· White balance automatically</div>
Monitor	<div>· 15 inch</div>
Light source	<div>· Built-in 80W LED cold light source</div>
Recording (optional)	<div>· Image format: JPG 1920 x 1080</div> <div>· Video format: Full HD 1920 x 1080;</div> <div>· Mpeg-4 (H.264 Codec); Image rate 60fps</div> <div>· Connection: USB</div>
Connections(Standard)	<div>Video out terminal:</div> <div>· 1x DVI</div> <div>· 1x HDMI</div> <div>· 1x CVBS</div>
Protection class (acc.to IEC 60601-1)	<div>· I</div>
Safety class	<div>· BF</div>
Standard	<div>· IEC 60601-1-2</div>
Device classification (EU) 2017/745, annex VIII	<div>· I</div>
Features	<div>· White balance</div> <div>· Freeze function</div> <div>· Zoom in/Zoom out</div> <div>· Touch Buttons</div> <div>· USB storage</div> <div>· Photo capture/Video recording</div>
Language	<div>· English/Chinese/Chinese (Traditional)/Japanese/Korean/Russian/Spain</div>
Dimensions	<div>· 463(L)x105(W)x332(H)</div>
Weight	<div>· 8 KG</div>

Product Features

- 1/2.3 SONY CMOS FULL HD Image Sensor
- Can be matched with stroboscopic light source for stroboscopic laryngoscopy
- FHD camera head and LED cold light source integrated
- Built-in USB FULL HD image storage, Integrated photo/video recording system
- Universal C-mount threading
- IPX8 waterproof camera



YKD-9119H

Endoscope Camera



Product Features

- 1/2.3 SONY CMOS FULL HD Image Sensor
- Can be matched with stroboscopic light source for stroboscopic laryngoscopy
- FHD camera head and LED cold light source integrated
- Built-in USB FULL HD image storage, Integrated photo/video recording system
- Universal C-mount threading
- IPX8 waterproof camera



Technical Data

Camera head	<ul style="list-style-type: none"> · Full HD imaging (1920 x 1080) · 1/2.3" SONY CMOS · IPX8 waterproof · Full HD optical coupler C-mount standard
Voltage range (current consumption)	<ul style="list-style-type: none"> · 100-240 V (50 VA)
Frequency	<ul style="list-style-type: none"> · 50-60 Hz
Device protection	<ul style="list-style-type: none"> · 2x T3,15 A
Video system	<ul style="list-style-type: none"> · Image resolution: FHD 1920 x 1080 · Horizontal resolution: ≥1200 TVL,Tolerance 20% · SNR: 60DB,Tolerance 20% · Scanning system: Progressive Scanning · White balance automatically
Monitor	<ul style="list-style-type: none"> · 19 inch
Light source	<ul style="list-style-type: none"> · Built-in 80W LED cold light source
Recording (optional)	<ul style="list-style-type: none"> · Image format: JPG 1920 x 1080 · Video format: Full HD 1920 x 1080; Mpeg-4 (H.264 Codec); Image rate 60fps · Connection: USB
Connections(Standard)	Video out terminal: <ul style="list-style-type: none"> · 1x DVI · 1x HDMI · 1x CVBS
Protection class (acc.to IEC 60601-1)	<ul style="list-style-type: none"> · I
Safety class	<ul style="list-style-type: none"> · BF
Standard	<ul style="list-style-type: none"> · IEC 60601-1-2
Device classification (EU) 2017/745, annex VIII	<ul style="list-style-type: none"> · I
Features	<ul style="list-style-type: none"> · White balance · Freeze function · Zoom in/Zoom out · Touch Buttons · USB storage · Photo capture/Video recording
Language	<ul style="list-style-type: none"> · English/Chinese/Chinese (Traditional)/Japanese/Korean/Russian/Spain

YKD-9119-T

Endoscope Camera



Product Features

- 1/2.3 SONY CMOS FULL HD Image Sensor
- Can be matched with stroboscopic light source for stroboscopic laryngoscopy
- FHD camera head and LED cold light source integrated
- Built-in USB FULL HD image storage, Integrated photo/video recording system
- Universal C-mount threading
- IPX8 waterproof camera

Technical Data

Camera head	<div>· Full HD imaging (1920 x 1080)</div> <div>· 1/2.3" SONY CMOS</div> <div>· IPX8 waterproof</div> <div>· Full HD optical coupler C-mount standard</div>
Voltage range (current consumption)	<div>· 100-240 V (50 VA)</div>
Frequency	<div>· 50-60 Hz</div>
Device protection	<div>· 2x T3,15 A</div>
Video system	<div>· Image resolution: FHD 1920 x 1080</div> <div>· Horizontal resolution: ≥1200 TVL,Tolerance 20%</div> <div>· SNR: 60DB,Tolerance 20%</div> <div>· Scanning system: Progressive Scanning</div> <div>· White balance automatically</div>
Monitor	<div>· 19 inch</div>
Light source	<div>· Built-in 80W LED cold light source</div>
Recording (optional)	<div>· Image format: JPG 1920 x 1080</div> <div>· Video format: Full HD 1920 x 1080;</div> <div>· Mpeg-4 (H.264 Codec); Image rate 60fps</div> <div>· Connection: USB</div>
Connections(Standard)	<div>Video out terminal:</div> <div>· 1x DVI</div> <div>· 1x HDMI</div> <div>· 1x CVBS</div>
Protection class (acc.to IEC 60601-1)	<div>· I</div>
Safety class	<div>· BF</div>
Standard	<div>· IEC 60601-1-2</div>
Device classification (EU) 2017/745, annex VIII	<div>· I</div>
Features	<div>· White balance</div> <div>· Freeze function</div> <div>· Zoom in/Zoom out</div> <div>· Touch Buttons</div> <div>· USB storage</div> <div>· Photo capture/Video recording</div>
Language	<div>· English/Chinese/Chinese (Traditional)/Japanese/Korean/Russian/Spain</div>
Dimensions	<div>· 460(L)x375(W)x100(H)</div>
Weight	<div>· 8.6 KG</div>

YKD-9122H

Endoscope Camera



New Features

Professional **medical grade monitor** and drivers

Product Features

- 1/2.3 SONY CMOS FULL HD Image Sensor
- Can be matched with stroboscopic light source for stroboscopic laryngoscopy
- FHD camera head and LED cold light source integrated
- Built-in USB FULL HD image storage, Integrated photo/video recording system
- Universal C-mount threading
- IPX8 waterproof camera

Technical Data



Camera head	<ul style="list-style-type: none"> · Full HD imaging (1920 x 1080) · 1/2.3" SONY CMOS · IPX8 waterproof · Full HD optical coupler C-mount standard
Voltage range (current consumption)	<ul style="list-style-type: none"> · 100-240 V (50 VA)
Frequency	<ul style="list-style-type: none"> · 50-60 Hz
Device protection	<ul style="list-style-type: none"> · 2x T3,15 A
Video system	<ul style="list-style-type: none"> · Image resolution: FHD 1920 x 1080 · Horizontal resolution: ≥1200 TVL,Tolerance 20% · SNR: 60DB,Tolerance 20% · Scanning system: Progressive Scanning · White balance automatically
Monitor	<ul style="list-style-type: none"> · 22 inch
Light source	<ul style="list-style-type: none"> · Built-in 80W LED cold light source
Recording (optional)	<ul style="list-style-type: none"> · Image format: JPG 1920 x 1080 · Video format: Full HD 1920 x 1080; Mpeg-4 (H.264 Codec); Image rate 60fps · Connection: USB
Connections(Standard)	Video out terminal: <ul style="list-style-type: none"> · 1x DVI · 1x HDMI · 1x CVBS
Protection class (acc.to IEC 60601-1)	<ul style="list-style-type: none"> · I
Safety class	<ul style="list-style-type: none"> · BF
Standard	<ul style="list-style-type: none"> · IEC 60601-1-2
Device classification (EU) 2017/745, annex VIII	<ul style="list-style-type: none"> · I
Features	<ul style="list-style-type: none"> · White balance · Freeze function · Zoom in/Zoom out · Touch Buttons · USB storage · Photo capture/Video recording
Language	<ul style="list-style-type: none"> · English/Chinese/Chinese (Traditional)/Japanese/Korean/Russian/Spain
Dimensions	<ul style="list-style-type: none"> · 528(L)x105(W)x370(H)
Weight	<ul style="list-style-type: none"> · 9.85KG

YKD-9124H

Endoscope Camera



Product Features

- 1/2.3 SONY CMOS FULL HD Image Sensor
- Can be matched with stroboscopic light source for stroboscopic laryngoscopy
- FHD camera head and LED cold light source integrated
- Built-in USB FULL HD image storage, Integrated photo/video recording system
- Universal C-mount threading
- IPX8 waterproof camera

Technical Data

Camera head	<ul style="list-style-type: none"> · Full HD imaging (1920 x 1080) · 1/2.3" SONY CMOS · IPX8 waterproof · Full HD optical coupler C-mount standard
Voltage range (current consumption)	· 100-240 V (50 VA)
Frequency	· 50-60 Hz
Device protection	· 2x T3,15 A
Video system	<ul style="list-style-type: none"> · Image resolution: FHD 1920 x 1080 · Horizontal resolution: ≥1200 TVL,Tolerance 20% · SNR: 60DB,Tolerance 20% · Scanning system: Progressive Scanning · White balance automatically
Monitor	· 24 inch
Light source	· Built-in 80W LED cold light source
Recording (optional)	<ul style="list-style-type: none"> · Image format: JPG 1920 x 1080 · Video format: Full HD 1920 x 1080; Mpeg-4 (H.264 Codec); Image rate 60fps · Connection: USB
Connections(Standard)	Video out terminal: <ul style="list-style-type: none"> · 1x DVI · 1x HDMI · 1x CVBS
Protection class (acc.to IEC 60601-1)	· I
Safety class	· BF
Standard	· IEC 60601-1-2
Device classification (EU) 2017/745, annex VIII	· I
Features	<ul style="list-style-type: none"> · White balance · Freeze function · Zoom in/Zoom out · Touch Buttons · USB storage · Photo capture/Video recording
Language	· English/Chinese/Chinese (Traditional)/Japanese/Korean/Russian/Spain
Dimensions	· 575(L)x105(W)x395(H)
Weight	· 12KG

YKD-9127H

Endoscope Camera



Product Features

- 1/2.3 SONY CMOS FULL HD Image Sensor
- Can be matched with stroboscopic light source for stroboscopic laryngoscopy
- FHD camera head and LED cold light source integrated
- Built-in USB FULL HD image storage, Integrated photo/video recording system
- With video playback function
- Universal C-mount threading
- IPX8 waterproof camera

Technical Data

Camera head	<ul style="list-style-type: none">· Full HD imaging (1920 x 1080)· 1/2.3" SONY CMOS· IPX8 waterproof· Full HD optical coupler C-mount standard
Voltage range (current consumption)	<ul style="list-style-type: none">· 100-240 V (50 VA)
Frequency	<ul style="list-style-type: none">· 50-60 Hz
Device protection	<ul style="list-style-type: none">· 2x T3,15 A
Video system	<ul style="list-style-type: none">· Image resolution: FHD 1920 x 1080· Horizontal resolution: ≥ 1200 TVL, Tolerance 20%· SNR: 60DB, Tolerance 20%· Scanning system: Progressive Scanning· White balance automatically
Monitor	<ul style="list-style-type: none">· 27 inch
Light source	<ul style="list-style-type: none">· Built-in 80W LED cold light source
Recording (optional)	<ul style="list-style-type: none">· Image format: JPG 1920 x 1080· Video format: Full HD 1920 x 1080; Mpeg-4 (H.264 Codec); Image rate 60fps· Connection: USBx2
Connections(Standard)	<ul style="list-style-type: none">Video out terminal:<ul style="list-style-type: none">· 1x DVI· 1x HDMI· 1x CVBS
Protection class (acc.to IEC 60601-1)	<ul style="list-style-type: none">· I
Safety class	<ul style="list-style-type: none">· BF
Standard	<ul style="list-style-type: none">· IEC 60601-1-2
Device classification (EU) 2017/745, annex VIII	<ul style="list-style-type: none">· I
Features	<ul style="list-style-type: none">· White balance· Freeze function· Zoom in/Zoom out· Touch Buttons· USB storage· Photo capture/Video recording
Language	<ul style="list-style-type: none">· English/Chinese/Chinese (Traditional)/Japanese/Korean/Russian/Spain

YKD-9132H

Endoscope Camera



Product Features

- 1/2.3 SONY CMOS FULL HD Image Sensor
- Can be matched with stroboscopic light source for stroboscopic laryngoscopy
- FHD camera head and LED cold light source integrated
- Built-in USB FULL HD image storage, Integrated photo/video recording system
- With video playback function
- Universal C-mount threading
- IPX8 waterproof camera

Technical Data

Camera head	<ul style="list-style-type: none">· Full HD imaging (1920 x 1080)· 1/2.3" SONY CMOS· IPX8 waterproof· Full HD optical coupler C-mount standard
Voltage range (current consumption)	<ul style="list-style-type: none">· 100-240 V (50 VA)
Frequency	<ul style="list-style-type: none">· 50-60 Hz
Device protection	<ul style="list-style-type: none">· 2x T3,15 A
Video system	<ul style="list-style-type: none">· Image resolution: FHD 1920 x 1080· Horizontal resolution: ≥ 1200 TVL, Tolerance 20%· SNR: 60DB, Tolerance 20%· Scanning system: Progressive Scanning· White balance automatically
Monitor	<ul style="list-style-type: none">· 32 inch
Light source	<ul style="list-style-type: none">· Built-in 80W LED cold light source
Recording (optional)	<ul style="list-style-type: none">· Image format: JPG 1920 x 1080· Video format: Full HD 1920 x 1080; Mpeg-4 (H.264 Codec); Image rate 60fps· Connection: USBx2
Connections(Standard)	<ul style="list-style-type: none">Video out terminal:· 1x DVI· 1x HDMI· 1x CVBS
Protection class (acc.to IEC 60601-1)	<ul style="list-style-type: none">· I
Safety class	<ul style="list-style-type: none">· BF
Standard	<ul style="list-style-type: none">· IEC 60601-1-2
Device classification (EU) 2017/745, annex VIII	<ul style="list-style-type: none">· I
Features	<ul style="list-style-type: none">· White balance· Freeze function· Zoom in/Zoom out· Touch Buttons· USB storage· Photo capture/Video recording
Language	<ul style="list-style-type: none">· English/Chinese/Chinese (Traditional)/Japanese/Korean/Russian/Spain
Dimensions	<ul style="list-style-type: none">· 759(L)x487(W)x103(H)
Weight	<ul style="list-style-type: none">· 16 KG

1/2.8" SONY CMOS FULL HD Series



Full HD 1080p Resolution Camera - Real-time 60 fps



Endoscope System

YKD-9115

Endoscope Camera



Product Features

- 1/2.8 SONY CMOS FULL HD Image Sensor
- Built-in USB Video recording function;
- Built-in LED cold light source
- The integrated design of LED cold light source and camer
- IPX8 waterproof camera

Technical Data

Camera head	<div>· Full HD imaging (1920 x 1080)</div> <div>· 1/2.8" SONY CMOS</div> <div>· IPX8 waterproof</div> <div>· Full HD optical coupler C-mount standard</div>
Voltage range (current consumption)	<div>· 100-240 V (50 VA)</div>
Frequency	<div>· 50-60 Hz</div>
Device protection	<div>· FUSE 5X20mm F3AL 250V</div>
Video system	<div>· Image resolution: FHD 1920 x 1080</div> <div>· Horizontal resolution: ≥1200 TVL,Tolerance 20%</div> <div>· SNR: 60DB,Tolerance 20%</div> <div>· Scanning system: Progressive Scanning</div> <div>· White balance automatically</div>
Screen size	<div>· 15 inch</div>
Light source	<div>· Built-in 80W LED cold light source</div>
Recording (optional)	<div>· Image format: JPG 1920 x 1080</div> <div>· Video format: Full HD 1920 x 1080;</div> <div>· Mpeg-4 (H.264 Codec); Image rate 60fps</div> <div>· Connection: USB</div>
Connections(Standard)	<div>Video out terminal:</div> <div>· 1x DVI</div> <div>· 1x HDMI</div> <div>· 1x CVBS</div>
Protection class (acc.to IEC 60601-1)	<div>· I</div>
Safety class	<div>· BF</div>
Standard	<div>· IEC 60601-1-2</div>
Device classification (EU) 2017/745, annex VIII	<div>· I</div>
Features	<div>· White balance</div> <div>· Freeze function</div> <div>· Zoom in/Zoom out</div> <div>· Touch Buttons/Touch Screen</div> <div>· USB storage</div> <div>· Photo capture/Video recording</div>
Language	<div>· English/Chinese/Chinese (Traditional)/Japanese/Korean/Russian/Spain</div>

YKD-9119

Endoscope Camera



Product Features

- 1/2.8 SONY CMOS FULL HD Image Sensor
- Can be matched with stroboscopic light source for stroboscopic laryngoscopy
- FHD camera head and LED cold light source integrated
- Built-in USB FULL HD image storage, Integrated photo/video recording system
- Universal C-mount threading
- IPX8 waterproof camera

Technical Data

Camera head	<div>· FHD imaging</div> <div>· 1/2.8" SONY CMOS</div> <div>· IPX8 waterproof</div> <div>· Full HD optical coupler C-mount standard</div>
Voltage range (current consumption)	<div>· 100-240 V (50 VA)</div>
Frequency	<div>· 50-60 Hz</div>
Device protection	<div>· FUSE 5X20mm F3AL 250V</div>
Video system	<div>· Image resolution: FHD 1920 x 1080</div> <div>· Horizontal resolution: ≥1200 TVL,Tolerance 20%</div> <div>· SNR: 60DB,Tolerance 20%</div> <div>· Scanning system: Progressive Scanning</div> <div>· White balance automatically</div>
Monitor	<div>· 19 inch</div>
Light source	<div>· Built-in 80W LED cold light source</div>
Recording (optional)	<div>· Image format: JPG 1920 x 1080</div> <div>· Video format: Full HD 1920 x 1080;</div> <div>· Mpeg-4 (H.264 Codec); Image rate 60fps</div> <div>· Connection: USB</div>
Connections(Standard)	<div>Video out terminal:</div> <div>· 1x DVI</div> <div>· 1x HDMI</div> <div>· 1x CVBS</div>
Protection class (acc.to IEC 60601-1)	<div>· I</div>
Safety class	<div>· BF</div>
Standard	<div>· IEC 60601-1-2</div>
Device classification (EU) 2017/745, annex VIII	<div>· I</div>
Features	<div>· White balance</div> <div>· Freeze function</div> <div>· Zoom in/Zoom out</div> <div>· Touch Buttons</div> <div>· USB storage</div> <div>· Photo capture/Video recording</div>
Language	<div>· English/Chinese/Chinese (Traditional)/Japanese/Korean/Russian/Spain</div>

YKD-9122

Endoscope Camera



Product Features

- 1/2.8 SONY CMOS FULL HD Image Sensor
- Built-in USB Video recording function;
- Built-in LED cold light source
- The integrated design of LED cold light source and camer
- IPX8 waterproof camera

Technical Data

Camera head	<div>· Full HD imaging (1920 x 1080)</div> <div>· 1/2.8" SONY CMOS</div> <div>· IPX8 waterproof</div> <div>· Full HD optical coupler C-mount standard</div>
Voltage range (current consumption)	<div>· 100-240 V (50 VA)</div>
Frequency	<div>· 50-60 Hz</div>
Device protection	<div>· FUSE 5X20mm F3AL 250V</div>
Video system	<div>· Image resolution: FHD 1920 x 1080</div> <div>· Horizontal resolution: ≥1200 TVL,Tolerance 20%</div> <div>· SNR: 60DB,Tolerance 20%</div> <div>· Scanning system: Progressive Scanning</div> <div>· White balance automatically</div>
Screen size	<div>· 22 inch</div>
Light source	<div>· Built-in 80W LED cold light source</div>
Recording (optional)	<div>· Image format: JPG 1920 x 1080</div> <div>· Video format: Full HD 1920 x 1080;</div> <div>· Mpeg-4 (H.264 Codec); Image rate 60fps</div> <div>· Connection: USB</div>
Connections(Standard)	<div>Video out terminal:</div> <div>· 1x DVI</div> <div>· 1x HDMI</div> <div>· 1x CVBS</div>
Protection class (acc.to IEC 60601-1)	<div>· I</div>
Safety class	<div>· BF</div>
Standard	<div>· IEC 60601-1-2</div>
Device classification (EU) 2017/745, annex VIII	<div>· I</div>
Features	<div>· White balance</div> <div>· Freeze function</div> <div>· Zoom in/Zoom out</div> <div>· Touch Buttons/Touch Screen</div> <div>· USB storage</div> <div>· Photo capture/Video recording</div>
Language	<div>· English/Chinese/Chinese (Traditional)/Japanese/Korean/Russian/Spain</div>
Dimensions	<div>· 528(L)x105(W)x370(H)</div>
Weight	<div>· 9.85 KG</div>

YKD-9124

Endoscope Camera



Product Features

- 1/2.8 SONY CMOS FULL HD Image Sensor
- Built-in USB Video recording function;
- Built-in LED cold light source
- The integrated design of LED cold light source and camer
- IPX8 waterproof camera

Technical Data

Camera head	<div>· Full HD imaging (1920 x 1080)</div> <div>· 1/2.8" SONY CMOS</div> <div>· IPX8 waterproof</div> <div>· Full HD optical coupler C-mount standard</div>
Voltage range (current consumption)	<div>· 100-240 V (50 VA)</div>
Frequency	<div>· 50-60 Hz</div>
Device protection	<div>· FUSE 5X20mm F3AL 250V</div>
Video system	<div>· Image resolution: FHD 1920 x 1080</div> <div>· Horizontal resolution: ≥1200 TVL,Tolerance 20%</div> <div>· SNR: 60DB,Tolerance 20%</div> <div>· Scanning system: Progressive Scanning</div> <div>· White balance automatically</div>
Screen size	<div>· 24 inch</div>
Light source	<div>· Built-in 80W LED cold light source</div>
Recording (optional)	<div>· Image format: JPG 1920 x 1080</div> <div>· Video format: Full HD 1920 x 1080;</div> <div>· Mpeg-4 (H.264 Codec); Image rate 60fps</div> <div>· Connection: USB</div>
Connections(Standard)	<div>Video out terminal:</div> <div>· 1x DVI</div> <div>· 1x HDMI</div> <div>· 1x CVBS</div>
Protection class (acc.to IEC 60601-1)	<div>· I</div>
Safety class	<div>· BF</div>
Standard	<div>· IEC 60601-1-2</div>
Device classification (EU) 2017/745, annex VIII	<div>· I</div>
Features	<div>· White balance</div> <div>· Freeze function</div> <div>· Zoom in/Zoom out</div> <div>· Touch Buttons/Touch Screen</div> <div>· USB storage</div> <div>· Photo capture/Video recording</div>
Language	<div>· English/Chinese/Chinese (Traditional)/Japanese/Korean/Russian/Spain</div>

Endoscope Camera YKD-9022



Product Features

- 1/2.8" Full HD SONY CMOS, 1080P Resolution
- Three surgical modalities One-click switching
- Integrated LED Cold Light Source
- Built-in 22-inch HD monitor
- Optional built-in USB Storage
- Photo capture, Video recording, Zoom



Technical Data

Camera head	<ul style="list-style-type: none"> - Full HD imaging (1920 x 1080) - 1/2.8" SONY CMOS - IPX8 waterproof - Full HD optical coupler C-mount standard
Voltage range (current consumption)	- 100-240 V (50 VA)
Frequency	- 50-60 Hz
Device protection	- 2x T3,15 A
Video system	<ul style="list-style-type: none"> - Image resolution: FHD 1920 x 1080 - Horizontal resolution: ≥1200 TVL,Tolerance 20% - SNR: 60DB,Tolerance 20% - Scanning system: Progressive Scanning - White balance automatically
Screen size	- 22 Inch
Light source	- Built-in LED cold light source
Recording (optional)	<ul style="list-style-type: none"> - Image format: JPG 1920 x 1080 - Video format: Full HD 1920 x 1080; Mpeg-4 (H.264 Codec); Image rate 60fps - Connection: USB
Connections	Video out terminal: <ul style="list-style-type: none"> - 1x CVBS - 1x HDMI
Protection class (acc.to IEC 60601-1)	- I
Safety class	- BF
Standard	- IEC 60601-1-2
Device classification (EU) 2017/745, annex VIII	- I
Features	<ul style="list-style-type: none"> - White balance - Freeze function - Zoom in/Zoom out - Touch Buttons - USB storage (Optional) - Photo capture
Language	- English/Chinese/Chinese (Traditional)/Japanese/Korean/Russian/Spain

Product Features



1 1/2.8 SONY CMOS Full HD Image Sensor

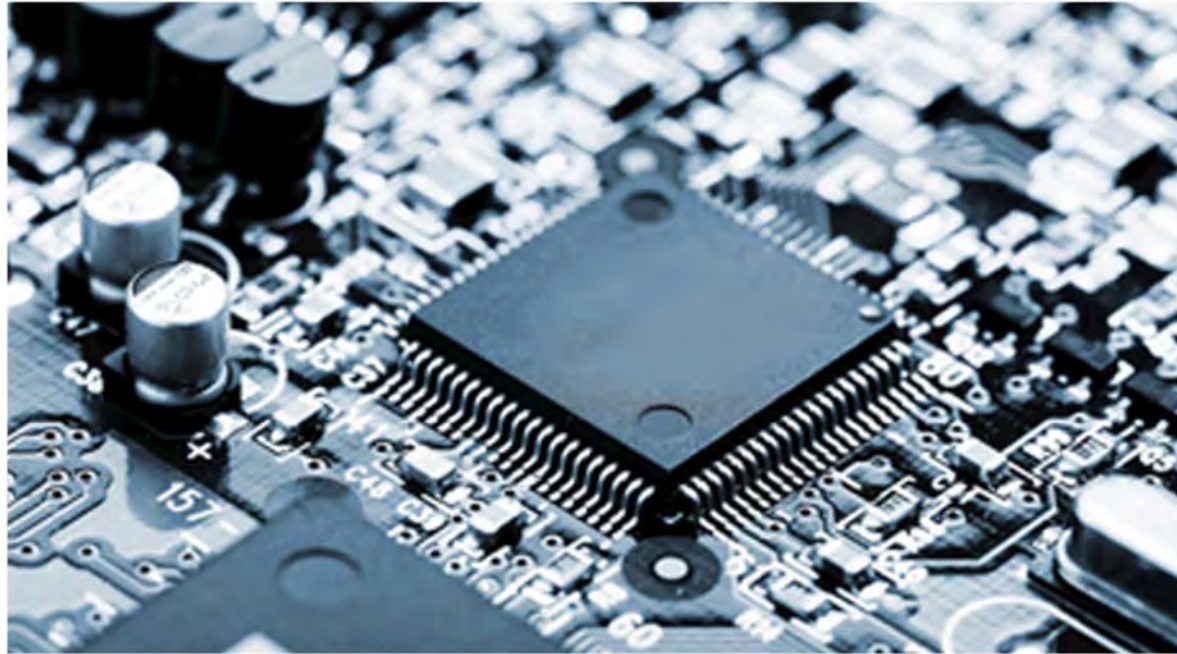

3 1920x1080 Full HD Resolution, 60FPS



2 Built-In USB Storage



4 IPX8 Waterproof Camera



YKD-9100

FULL HD Endoscope System



Product Features

- 1/2.8 SONY CMOS FULL HD Image Sensor;
- Can be matched with stroboscopic light source for stroboscopic laryngoscopy;
- 19-inch FHD monitor, FHD camera head, and LED cold light source integrated;
- Built-in high-definition imaging workstation, Examination/surgery mode, one-key switching;
- Built-in USB FULL HD image storage, Integrated photo/video recording system;
- IPX8 waterproof camera;

Technical Data

Camera head	<div>· Full HD imaging (1920 x 1080)</div> <div>· 1/2.8" SONY CMOS</div> <div>· IPX8 waterproof</div> <div>· Full HD optical coupler C-mount standard</div>
Voltage range (current consumption)	<div>· 100-240 V (50 VA)</div>
Frequency	<div>· 50-60 Hz</div>
Device protection	<div>· 2x T3,15 A</div>
Video system	<div>· Image resolution: FHD 1920 x 1080</div> <div>· Horizontal resolution: ≥1200 TVL,Tolerance 20%</div> <div>· SNR: 60DB,Tolerance 20%</div> <div>· Scanning system: Progressive Scanning</div> <div>· White balance automatically</div>
Screen size	<div>· 19 Inch</div>
Light source	<div>· Built-in 80W LED cold light source</div>
Recording (optional)	<div>· Image format: JPG 1920 x 1080</div> <div>· Video format: Full HD 1920 x 1080;</div> <div>· Mpeg-4 (H.264 Codec); Image rate 60fps</div> <div>· Connection: USB</div>
Connections (Standard)	<div>Video out terminal:</div> <div>· 1x DVI</div> <div>· 1x HDMI</div> <div>· 1x CVBS</div>
Protection class (acc.to IEC 60601-1)	<div>· I</div>
Safety class	<div>· BF</div>
Standard	<div>· IEC 60601-1-2</div>
Device classification (EU) 2017/745, annex VIII	<div>· I</div>
Features	<div>· White balance</div> <div>· Freeze function</div> <div>· Zoom in/Zoom out</div> <div>· Touch Buttons/Touch Screen</div> <div>· USB storage</div> <div>· Photo capture/Video recording</div>
Language	<div>· English/Chinese/Chinese (Traditional)/Japanese/Korean/Russian/Spain</div>

YKD-9101

FULL HD Endoscope System



Technical Data

Camera head	<div>· Full HD imaging (1920 x 1080)</div> <div>· 1/2.8" SONY CMOS</div> <div>· IPX8 waterproof</div> <div>· Full HD optical coupler C-mount standard</div>
Voltage range (current consumption)	<div>· 100-240 V (50 VA)</div>
Frequency	<div>· 50-60 Hz</div>
Device protection	<div>· 2x T3,15 A</div>
Video system	<div>· Image resolution: FHD 1920 x 1080</div> <div>· Horizontal resolution: ≥1200 TVL,Tolerance 20%</div> <div>· SNR: 60DB,Tolerance 20%</div> <div>· Scanning system: Progressive Scanning</div> <div>· White balance automatically</div>
Screen size	<div>· 19 Inch</div>
Light source	<div>· Built-in 80W LED cold light source</div>
Recording (optional)	<div>· Image format: JPG 1920 x 1080</div> <div>· Video format: Full HD 1920 x 1080;</div> <div>· Mpeg-4 (H.264 Codec); Image rate 60fps</div> <div>· Connection: USB</div>
Connections (Standard)	<div>Video out terminal:</div> <div>· 1x DVI</div> <div>· 1x HDMI</div> <div>· 1x CVBS</div>
Protection class (acc.to IEC 60601-1)	<div>· I</div>
Safety class	<div>· BF</div>
Standard	<div>· IEC 60601-1-2</div>
Device classification (EU) 2017/745, annex VIII	<div>· I</div>
Features	<div>· White balance</div> <div>· Freeze function</div> <div>· Zoom in/Zoom out</div> <div>· Touch Buttons/Touch Screen</div> <div>· USB storage</div> <div>· Photo capture/Video recording</div>
Language	<div>· English/Chinese/Chinese (Traditional)/Japanese/Korean/Russian/Spain</div>

Product Features

- 1/2.8 SONY CMOS FULL HD Image Sensor;
- 19-inch FHD monitor, FHD camera head, and LED cold light source integrated;
- Built-in USB FULL HD image storage, Integrated photo/video recording system;
- IPX8 waterproof camera;

YKD-9003

FULL HD Endoscope System



Technical Data

Camera head	<div>· Full HD imaging (1920 x 1080)</div> <div>· 1/2.8" SONY CMOS</div> <div>· IPX8 waterproof</div> <div>· Full HD optical coupler C-mount standard</div>
Voltage range (current consumption)	<div>· 100-240 V (50 VA)</div>
Frequency	<div>· 50-60 Hz</div>
Device protection	<div>· 2x T3,15 A</div>
Video system	<div>· Image resolution: FHD 1920 x 1080</div> <div>· Horizontal resolution: ≥1200 TVL,Tolerance 20%</div> <div>· SNR: 60DB,Tolerance 20%</div> <div>· Scanning system: Progressive Scanning</div> <div>· White balance automatically</div>
Screen size	<div>· 15 Inch</div>
Light source	<div>· Built-in 35W LED cold light source</div>
Recording (optional)	<div>· Image format: JPG 1920 x 1080</div> <div>· Video format: Full HD 1920 x 1080;</div> <div>· Mpeg-4 (H.264 Codec); Image rate 60fps</div> <div>· Connection: USB</div>
Connections (Standard)	<div>Video out terminal:</div> <div>· 1x DVI</div> <div>· 1x HDMI</div> <div>· 1x CVBS</div>
Protection class (acc.to IEC 60601-1)	<div>· I</div>
Safety class	<div>· BF</div>
Standard	<div>· IEC 60601-1-2</div>
Device classification (EU) 2017/745, annex VIII	<div>· I</div>
Features	<div>· White balance</div> <div>· Freeze function</div> <div>· Zoom in/Zoom out</div> <div>· Touch Buttons/Touch Screen</div> <div>· USB storage</div> <div>· Photo capture/Video recording</div>
Language	<div>· English/Chinese/Chinese (Traditional)/Japanese/Korean/Russian/Spain</div>
Dimensions	<div>· 440(L)x115(W)x330(H)</div>
Weight	<div>· 6.7 KG</div>

Product Features

- 1/2.8 SONY CMOS FULL HD Image Sensor;
- 15-inch FHD monitor, FHD camera head, and LED cold light source integrated;
- Built-in USB FULL HD image storage, Integrated photo/video recording system;
- IPX8 waterproof camera;

YKD-9102

FULL HD Endoscope System



Product Features

- 1/2.8 SONY CMOS FULL HD Image Sensor
- FHD camera head and LED cold light source integrated
- Built-in USB FULL HD image storage, Integrated photo/video recording system
- IPX8 waterproof camera

Technical Data

Camera head	<div>· Full HD imaging (1920 x 1080)</div> <div>· 1/2.8" SONY CMOS</div> <div>· IPX8 waterproof</div> <div>· Full HD optical coupler C-mount standard</div>
Voltage range (current consumption)	<div>· 100-240 V (50 VA)</div>
Frequency	<div>· 50-60 Hz</div>
Device protection	<div>· 2x T3,15 A</div>
Video system	<div>· Image resolution: FHD 1920 x 1080</div> <div>· Horizontal resolution: ≥1200 TVL,Tolerance 20%</div> <div>· SNR: 60DB,Tolerance 20%</div> <div>· Scanning system: Progressive Scanning</div> <div>· White balance automatically</div>
Light source	<div>· Built-in 80W LED cold light source</div>
Recording (optional)	<div>· Image format: JPG 1920 x 1080</div> <div>· Video format: Full HD 1920 x 1080;</div> <div>· Mpeg-4 (H.264 Codec); Image rate 60fps</div> <div>· Connection: USB</div>
Connections (Standard)	<div>Video out terminal:</div> <div>· 1x DVI</div> <div>· 1x HDMI</div> <div>· 1x CVBS</div>
Protection class (acc.to IEC 60601-1)	<div>· I</div>
Safety class	<div>· BF</div>
Standard	<div>· IEC 60601-1-2</div>
Device classification (EU) 2017/745, annex VIII	<div>· I</div>
Features	<div>· White balance</div> <div>· Freeze function</div> <div>· Zoom in/Zoom out</div> <div>· Touch Buttons/Touch Screen</div> <div>· USB storage</div> <div>· Photo capture/Video recording</div>
Language	<div>· English/Chinese/Chinese (Traditional)/Japanese/Korean/Russian/Spain</div>

YKD-9103

FULL HD Endoscope System



Dimensions:461(L)x353(W)x150(H)
Weight:6.15 KG

Product Features

- 1/2.8 SONY CMOS FULL HD Image Sensor
- Built-in USB FULL HD image storage, Integrated photo/video recording system
- Touch button, easy to clean
- IPX8 waterproof camera

Technical Data

Camera head	<div>· Full HD imaging (1920 x 1080)</div> <div>· 1/2.8" SONY CMOS</div> <div>· IPX8 waterproof</div> <div>· Full HD optical coupler C-mount standard</div>
Voltage range (current consumption)	<div>· 100-240 V (50 VA)</div>
Frequency	<div>· 50-60 Hz</div>
Device protection	<div>· 2x T3,15 A</div>
Video system	<div>· Image resolution: FHD 1920 x 1080</div> <div>· Horizontal resolution: ≥1200 TVL,Tolerance 20%</div> <div>· SNR: 60DB,Tolerance 20%</div> <div>· Scanning system: Progressive Scanning</div> <div>· White balance automatically</div>
Recording (optional)	<div>· Image format: JPG 1920 x 1080</div> <div>· Video format: Full HD 1920 x 1080;</div> <div>· Mpeg-4 (H.264 Codec); Image rate 60fps</div> <div>· Connection: USB</div>
Connections (Standard)	<div>Video out terminal:</div> <div>· 1x DVI</div> <div>· 1x HDMI</div> <div>· 1x CVBS</div>
Protection class (acc.to IEC 60601-1)	<div>· I</div>
Safety class	<div>· BF</div>
Standard	<div>· IEC 60601-1-2</div>
Device classification (EU) 2017/745, annex VIII	<div>· I</div>
Features	<div>· White balance</div> <div>· Freeze function</div> <div>· Zoom in/Zoom out</div> <div>· Touch Buttons/Touch Screen</div> <div>· USB storage</div> <div>· Photo capture/Video recording</div>
Language	<div>· English/Chinese/Chinese (Traditional)/Japanese/Korean/Russian/Spain</div>

YKD-9001E-T

FULL HD Endoscope System



Product Features

- 1/2.8 SONY CMOS FULL HD Image Sensor
- FHD camera head and LED cold light source integrated
- Built-in USB FULL HD image storage, Integrated photo/video recording system
- Touch button, easy to clean
- IPX8 waterproof camera

Technical Data

Camera head	<ul style="list-style-type: none"> · Full HD imaging (1920 x 1080) · 1/2.8" SONY CMOS · IPX8 waterproof · Full HD optical coupler C-mount standard
Voltage range (current consumption)	<ul style="list-style-type: none"> · 100-240 V (50 VA)
Frequency	<ul style="list-style-type: none"> · 50-60 Hz
Device protection	<ul style="list-style-type: none"> · 2x T3,15 A
Video system	<ul style="list-style-type: none"> · Image resolution: FHD 1920 x 1080 · Horizontal resolution: ≥1200 TVL,Tolerance 20% · SNR: 60DB,Tolerance 20% · Scanning system: Progressive Scanning · White balance automatically
Screen size	<ul style="list-style-type: none"> · 5 inch
Light source	<ul style="list-style-type: none"> · Built-in 80W LED cold light source
Recording (optional)	<ul style="list-style-type: none"> · Image format: JPG 1920 x 1080 · Video format: Full HD 1920 x 1080; Mpeg-4 (H.264 Codec); Image rate 60fps · Connection: USB
Connections (Standard)	Video out terminal: <ul style="list-style-type: none"> · 1x DVI · 1x HDMI · 1x CVBS
Protection class (acc.to IEC 60601-1)	<ul style="list-style-type: none"> · I
Safety class	<ul style="list-style-type: none"> · BF
Standard	<ul style="list-style-type: none"> · IEC 60601-1-2
Device classification (EU) 2017/745, annex VIII	<ul style="list-style-type: none"> · I
Features	<ul style="list-style-type: none"> · White balance · Freeze function · Zoom in/Zoom out · Touch Buttons/Touch Screen · USB storage · Photo capture/Video recording
Language	<ul style="list-style-type: none"> · English/Chinese/Chinese (Traditional)/Japanese/Korean/Russian/Spain

YKD-9001E

FULL HD Endoscope System



Product Features

- 1/2.8 SONY CMOS FULL HD Image Sensor
- FHD camera head and LED cold light source integrated
- Built-in USB FULL HD image storage, Integrated photo/video recording system
- IPX8 waterproof camera

Technical Data

Camera head	<div>· Full HD imaging (1920 x 1080)</div> <div>· 1/2.8" SONY CMOS</div> <div>· IPX8 waterproof</div> <div>· Full HD optical coupler C-mount standard</div>
Voltage range (current consumption)	<div>· 100-240 V (50 VA)</div>
Frequency	<div>· 50-60 Hz</div>
Device protection	<div>· 2x T3,15 A</div>
Video system	<div>· Image resolution: FHD 1920 x 1080</div> <div>· Horizontal resolution: ≥1200 TVL,Tolerance 20%</div> <div>· SNR: 60DB,Tolerance 20%</div> <div>· Scanning system: Progressive Scanning</div> <div>· White balance automatically</div>
Light source	<div>· Built-in 80W LED cold light source</div>
Recording (optional)	<div>· Image format: JPG 1920 x 1080</div> <div>· Video format: Full HD 1920 x 1080;</div> <div>· Mpeg-4 (H.264 Codec); Image rate 60fps</div> <div>· Connection: USB</div>
Connections (Standard)	<div>Video out terminal:</div> <div>· 1x DVI</div> <div>· 1x HDMI</div> <div>· 1x CVBS</div>
Protection class (acc.to IEC 60601-1)	<div>· I</div>
Safety class	<div>· BF</div>
Standard	<div>· IEC 60601-1-2</div>
Device classification (EU) 2017/745, annex VIII	<div>· I</div>
Features	<div>· White balance</div> <div>· Freeze function</div> <div>· Zoom in/Zoom out</div> <div>· Touch Buttons/Touch Screen</div> <div>· USB storage</div> <div>· Photo capture/Video recording</div>
Language	<div>· English/Chinese/Chinese (Traditional)/Japanese/Korean/Russian/Spain</div>

YKD-9006

FULL HD Endoscope System



Dimensions:360(L)x350(W)x100(H)
Weight:6.15 KG

Product Features

- 1/2.8 SONY CMOS FULL HD Image Sensor
- FHD camera head and LED cold light source integrated
- Built-in USB FULL HD image storage, Integrated photo/video recording system
- Touch button, easy to clean
- IPX8 waterproof camera

Technical Data

Camera head	<div>· Full HD imaging (1920 x 1080)</div> <div>· 1/2.8" SONY CMOS</div> <div>· IPX8 waterproof</div> <div>· Full HD optical coupler C-mount standard</div>
Voltage range (current consumption)	<div>· 100-240 V (50 VA)</div>
Frequency	<div>· 50-60 Hz</div>
Device protection	<div>· 2x T3,15 A</div>
Video system	<div>· Image resolution: FHD 1920 x 1080</div> <div>· Horizontal resolution: ≥1200 TVL,Tolerance 20%</div> <div>· SNR: 60DB,Tolerance 20%</div> <div>· Scanning system: Progressive Scanning</div> <div>· White balance automatically</div>
Screen size	<div>· 5 inch</div>
Light source	<div>· Built-in 80W LED cold light source</div>
Recording (optional)	<div>· Image format: JPG 1920 x 1080</div> <div>· Video format: Full HD 1920 x 1080;</div> <div>· Mpeg-4 (H.264 Codec); Image rate 60fps</div> <div>· Connection: USB</div>
Connections (Standard)	<div>Video out terminal:</div> <div>· 1x DVI</div> <div>· 1x HDMI</div> <div>· 1x CVBS</div>
Protection class (acc.to IEC 60601-1)	<div>· I</div>
Safety class	<div>· BF</div>
Standard	<div>· IEC 60601-1-2</div>
Device classification (EU) 2017/745, annex VIII	<div>· I</div>
Features	<div>· White balance</div> <div>· Freeze function</div> <div>· Zoom in/Zoom out</div> <div>· Touch Buttons/Touch Screen</div> <div>· USB storage</div> <div>· Photo capture/Video recording</div>
Language	<div>· English/Chinese/Chinese (Traditional)/Japanese/Korean/Russian/Spain</div>

YKD-9007

FULL HD Endoscope System



Dimensions:360(L)x315(W)x100(H)
Weight:6 KG

Product Features

- 1/2.8 SONY CMOS FULL HD Image Sensor
- Built-in USB FULL HD image storage, Integrated photo/video recording system
- Touch button, easy to clean
- IPX8 waterproof camera

Technical Data

Camera head	<div>· Full HD imaging (1920 x 1080)</div> <div>· 1/2.8" SONY CMOS</div> <div>· IPX8 waterproof</div> <div>· Full HD optical coupler C-mount standard</div>
Voltage range (current consumption)	<div>· 100-240 V (50 VA)</div>
Frequency	<div>· 50-60 Hz</div>
Device protection	<div>· 2x T3,15 A</div>
Video system	<div>· Image resolution: FHD 1920 x 1080</div> <div>· Horizontal resolution: ≥1200 TVL,Tolerance 20%</div> <div>· SNR: 60DB,Tolerance 20%</div> <div>· Scanning system: Progressive Scanning</div> <div>· White balance automatically</div>
Screen size	<div>· 5 inch</div>
Recording (optional)	<div>· Image format: JPG 1920 x 1080</div> <div>· Video format: Full HD 1920 x 1080;</div> <div>· Mpeg-4 (H.264 Codec); Image rate 60fps</div> <div>· Connection: USB</div>
Connections (Standard)	<div>Video out terminal:</div> <div>· 1x DVI</div> <div>· 1x HDMI</div> <div>· 1x CVBS</div>
Protection class (acc.to IEC 60601-1)	<div>· I</div>
Safety class	<div>· BF</div>
Standard	<div>· IEC 60601-1-2</div>
Device classification (EU) 2017/745, annex VIII	<div>· I</div>
Features	<div>· White balance</div> <div>· Freeze function</div> <div>· Zoom in/Zoom out</div> <div>· Touch Buttons/Touch Screen</div> <div>· USB storage</div> <div>· Photo capture/Video recording</div>
Language	<div>· English/Chinese/Chinese (Traditional)/Japanese/Korean/Russian/Spain</div>

YKD-9103E-T

FULL HD Endoscope System



Dimensions:360(L)x315(W)x100(H)
Weight:6 KG

Product Features

- 1/2.8 SONY CMOS FULL HD Image Sensor
- Built-in USB FULL HD image storage, Integrated photo/video recording system
- Touch button, easy to clean
- IPX8 waterproof camera

Technical Data

Camera head	<div>· Full HD imaging (1920 x 1080)</div> <div>· 1/2.8" SONY CMOS</div> <div>· IPX8 waterproof</div> <div>· Full HD optical coupler C-mount standard</div>
Voltage range (current consumption)	<div>· 100-240 V (50 VA)</div>
Frequency	<div>· 50-60 Hz</div>
Device protection	<div>· 2x T3,15 A</div>
Video system	<div>· Image resolution: FHD 1920 x 1080</div> <div>· Horizontal resolution: ≥1200 TVL,Tolerance 20%</div> <div>· SNR: 60DB,Tolerance 20%</div> <div>· Scanning system: Progressive Scanning</div> <div>· White balance automatically</div>
Screen size	<div>· 5 inch</div>
Recording (optional)	<div>· Image format: JPG 1920 x 1080</div> <div>· Video format: Full HD 1920 x 1080;</div> <div>· Mpeg-4 (H.264 Codec); Image rate 60fps</div> <div>· Connection: USB</div>
Connections (Standard)	<div>Video out terminal:</div> <div>· 1x DVI</div> <div>· 1x HDMI</div> <div>· 1x CVBS</div>
Protection class (acc.to IEC 60601-1)	<div>· I</div>
Safety class	<div>· BF</div>
Standard	<div>· IEC 60601-1-2</div>
Device classification (EU) 2017/745, annex VIII	<div>· I</div>
Features	<div>· White balance</div> <div>· Freeze function</div> <div>· Zoom in/Zoom out</div> <div>· Touch Buttons/Touch Screen</div> <div>· USB storage</div> <div>· Photo capture/Video recording</div>
Language	<div>· English/Chinese/Chinese (Traditional)/Japanese/Korean/Russian/Spain</div>

YKD-9103E

FULL HD Endoscope System



Dimensions:360(L)x315(W)x100(H)
Weight:6 KG

Product Features

- 1/2.8 SONY CMOS FULL HD Image Sensor
- Built-in USB FULL HD image storage, Integrated photo/video recording system
- IPX8 waterproof camera

Technical Data

Camera head	<div>· Full HD imaging (1920 x 1080)</div> <div>· 1/2.8" SONY CMOS</div> <div>· IPX8 waterproof</div> <div>· Full HD optical coupler C-mount standard</div>
Voltage range (current consumption)	<div>· 100-240 V (50 VA)</div>
Frequency	<div>· 50-60 Hz</div>
Device protection	<div>· 2x T3,15 A</div>
Video system	<div>· Image resolution: FHD 1920 x 1080</div> <div>· Horizontal resolution: ≥1200 TVL,Tolerance 20%</div> <div>· SNR: 60DB,Tolerance 20%</div> <div>· Scanning system: Progressive Scanning</div> <div>· White balance automatically</div>
Recording (optional)	<div>· Image format: JPG 1920 x 1080</div> <div>· Video format: Full HD 1920 x 1080;</div> <div>· Mpeg-4 (H.264 Codec); Image rate 60fps</div> <div>· Connection: USB</div>
Connections (Standard)	<div>Video out terminal:</div> <div>· 1x DVI</div> <div>· 1x HDMI</div> <div>· 1x CVBS</div>
Protection class (acc.to IEC 60601-1)	<div>· I</div>
Safety class	<div>· BF</div>
Standard	<div>· IEC 60601-1-2</div>
Device classification (EU) 2017/745, annex VIII	<div>· I</div>
Features	<div>· White balance</div> <div>· Freeze function</div> <div>· Zoom in/Zoom out</div> <div>· Touch Buttons/Touch Screen</div> <div>· USB storage</div> <div>· Photo capture/Video recording</div>
Language	<div>· English/Chinese/Chinese (Traditional)/Japanese/Korean/Russian/Spain</div>



LED Cold Light Source

YKD-9107

LED Cold Light Source

IMPORTANT:
Use only high-performance light
cables / high-temperature-resistant
light guides!



Dimensions:461(L)x353(W)x150(H)
Weight:6 KG

Technical Data

Light source:	· 100W LED cold light source
Lifetime:	· >50000 hours
Voltage range (current consumption):	· 100-240 V (130 VA)
Frequency:	· 50-60 Hz
Device protection:	· 2x T3,15 A
Color rendering index	· ≥90
Color temperature	· 5000K~7000K
Luminous flux	· 1500lm
Protection class (acc.to IEC 60601-1):	· I
Safety class:	· BE
Standard:	· IEC 60601-1-2
Device classification (EU) 2017/745, annex VIII:	· I
Control:	· Touch Buttons
Output hole size:	· 10mm±0.1mm

Product Features

- Built-in LED cold light source, 20 levels adjustable
- With memory function, service life of more than 50,000 hours
- Touch button, easy to clean
- One-click sleep

• CONNECTOR TO ENDOSCOPE

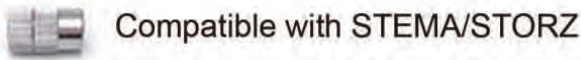

• CONNECTOR TO LIGHT SCOURCE

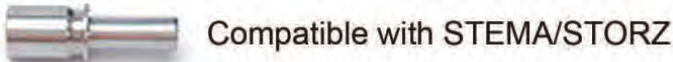

FIBER OPTIC CABLE

YKD-9027

LED Cold Light Source



Dimensions:360(L)x315(W)x100(H)
Weight:6 KG

IMPORTANT:

Use only high-performance light
cables / high-temperature-resistant
light guides!

Technical Data

Light source:	· 80W LED cold light source
Lifetime:	· >50000 hours
Voltage range (current consumption):	· 100-240 V (130 VA)
Frequency:	· 50-60 Hz
Device protection:	· 2x T3,15 A
Color rendering index	· ≥90
Color temperature	· 5000K~7000K
Luminous flux	· 1350lm
Protection class (acc.to IEC 60601-1):	· I
Safety class:	· BE
Standard:	· IEC 60601-1-2
Device classification (EU) 2017/745, annex VIII:	· I
Control:	· Touch Buttons
Output hole size:	· 10mm±0.1mm



Product Features

- Built-in LED cold light source, 20 levels adjustable
- With memory function, service life of more than 50,000 hours
- Touch button, easy to clean
- One-click sleep

• CONNECTOR TO ENDOSCOPE



Compatible with STEMA/STORZ

• CONNECTOR TO LIGHT SCOURCE



Compatible with STEMA/STORZ



Compatible with WOLF/HSW



FIBER OPTIC CABLE

YKD-9026

LED Cold Light Source

IMPORTANT:

Use only high-performance light
cables / high-temperature-resistant
light guides!



Technical Data

Light source:	· 80W LED cold light source
Lifetime:	· >50000 hours
Voltage range (current consumption):	· 100-240 V (130 VA)
Frequency:	· 50-60 Hz
Device protection:	· 2x T3,15 A
Color rendering index	· ≥90
Color temperature	· 5000K~7000K
Luminous flux	· 1500lm
Protection class (acc.to IEC 60601-1):	· I
Safety class:	· BE
Standard:	· IEC 60601-1-2
Device classification (EU) 2017/745, annex VIII:	· I
Control:	· Touch Buttons
Output hole size:	· 10mm±0.1mm

Product Features

- Built-in LED cold light source, 20 levels adjustable
- With memory function, service life of more than 50,000 hours
- Touch button, easy to clean
- One-click sleep

• CONNECTOR TO ENDOSCOPE

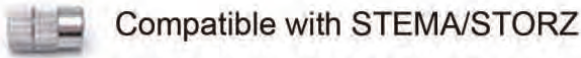

Compatible with STEMA/STORZ

• CONNECTOR TO LIGHT SCOURCE



Compatible with STEMA/STORZ



Compatible with WOLF/HSW



FIBER OPTIC CABLE

YKD-9107E-T

LED Cold Light Source

IMPORTANT:

Use only high-performance light
cables / high-temperature-resistant
light guides!



Dimensions:360(L)x315(W)x100(H)
Weight:6 KG

Technical Data

Light source:	· 80W LED cold light source
Lifetime:	· >50000 hours
Voltage range (current consumption):	· 100-240 V (130 VA)
Frequency:	· 50-60 Hz
Device protection:	· 2x T3,15 A
Color rendering index	· ≥90
Color temperature	· 5000K~7000K
Luminous flux	· 1350lm
Protection class (acc.to IEC 60601-1):	· I
Safety class:	· BE
Standard:	· IEC 60601-1-2
Device classification (EU) 2017/745, annex VIII:	· I
Control:	· Touch Buttons
Output hole size:	· 10mm±0.1mm

Product Features

- Built-in LED cold light source, 20 levels adjustable
- With memory function, service life of more than 50,000 hours
- Touch button, easy to clean
- One-click sleep

• **CONNECTOR TO ENDOSCOPE**



Compatible with STEMA/STORZ

• **CONNECTOR TO LIGHT SCOURCE**



Compatible with STEMA/STORZ



Compatible with WOLF/HSW



FIBER OPTIC CABLE

YKD-9107E

LED Cold Light Source

IMPORTANT:
Use only high-performance light
cables / high-temperature-resistant
light guides!



Technical Data

Light source:	· 80W LED cold light source
Lifetime:	· >50000 hours
Voltage range (current consumption):	· 100-240 V (130 VA)
Frequency:	· 50-60 Hz
Device protection:	· 2x T3,15 A
Color rendering index	· ≥90
Color temperature	· 5000K~7000K
Luminous flux	· 1350lm
Protection class (acc.to IEC 60601-1):	· I
Safety class:	· BE
Standard:	· IEC 60601-1-2
Device classification (EU) 2017/745, annex VIII:	· I
Control:	· Keystroke
Output hole size:	· 10mm±0.1mm



Dimensions:360(L)x315(W)x100(H)
Weight:6 KG

Product Features

- Built-in LED cold light source, 20 levels adjustable
- With memory function, service life of more than 50,000 hours
- One-click sleep

• CONNECTOR TO ENDOSCOPE

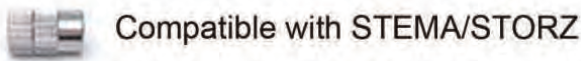

• CONNECTOR TO LIGHT SCOURCE

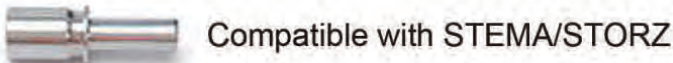

FIBER OPTIC CABLE

YKD-9060

Portable light source



Weight: 58.5g

**Realize Your Vision
Gather Your Thoughts**

Product Features

- DC power supply time: 5h
- Charging time: 3h
- Color temperature: 5500-6500k
- 5-10w LED
- Light Illumination > 200000 Lux

YKD-8155

4K Medical Monitor

The 55-inch medical monitor adopts a wide-screen full HD LCD panel, with accurate color reproduction, good layering, smooth dynamic image display, and wider visual range. Waterproof design, antibacterial treatment, compliance with electromagnetic compatibility regulations, and a variety of video input and output interfaces make this product fully meet the requirements of various endoscopes, operating rooms, and ICU displays. The products have passed CE, ROHS, FCC certification standards.

CE RoHS FC



4K



55/32 inch optional;

Full panel technology, anti-glare screen, presenting realistic images;

Passed CE/ROHS/FCC certification;

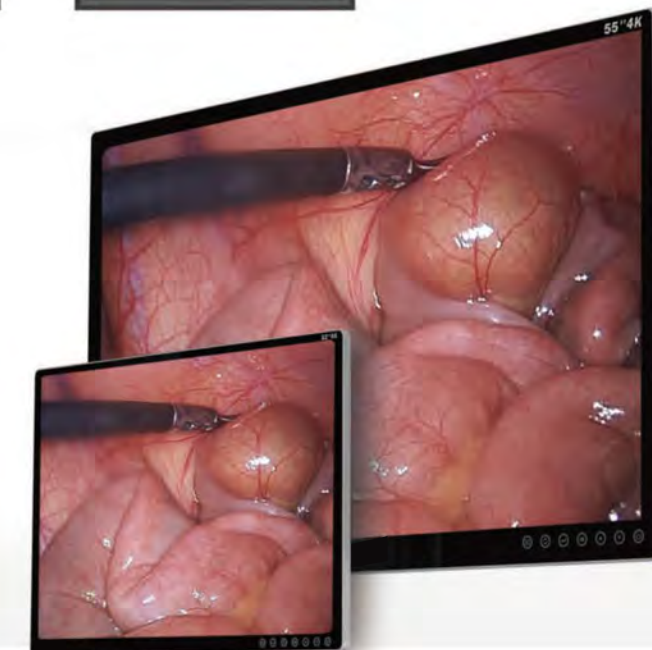

4K Ultra HD
3840 x 2160

1080p

Ultra high resolution

3840x2160 ultra-high-definition image output, showing richer textures and more accurate tissue identification.

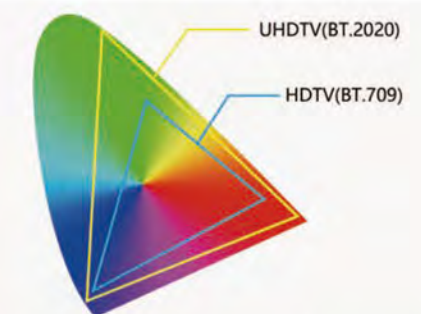

4K resolution, wider color gamut

Wider color gamut, truly restore the color of organs and tissues, and locate blood vessels, lymph nodes and nerves faster.

YKD-8132H

4K Medical Monitor

CE RoHS FC

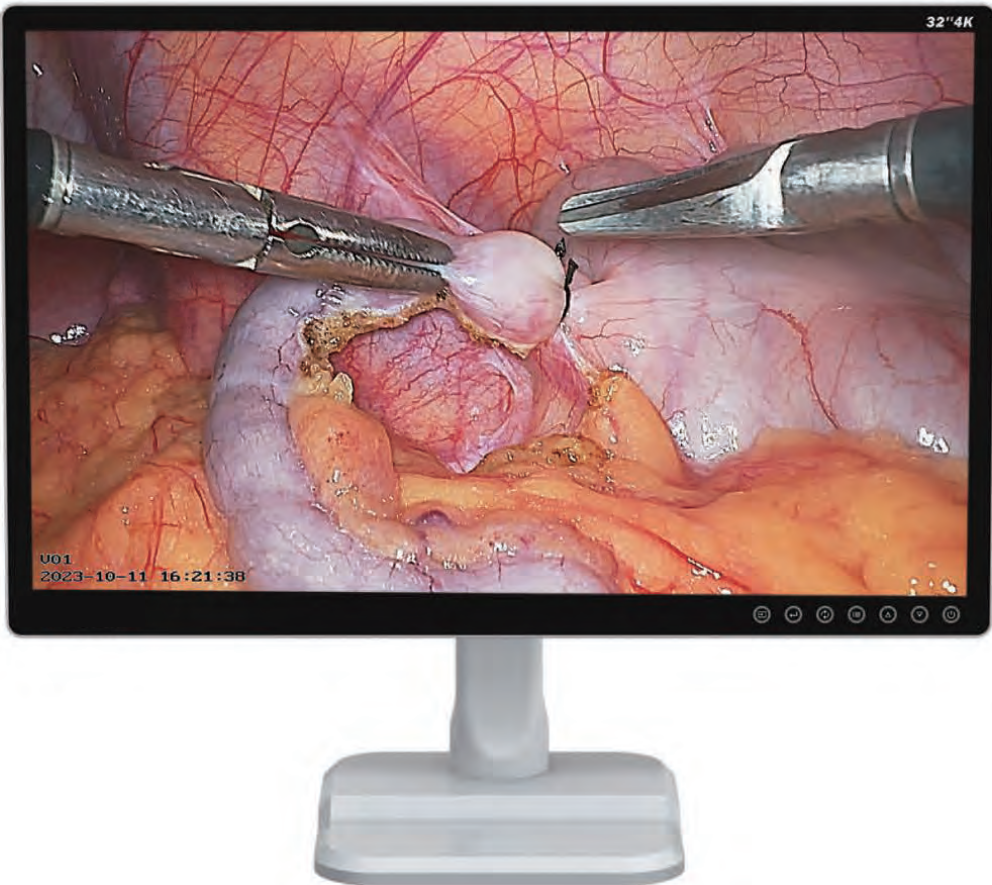

Ultra high resolution

3840x2160 ultra-high-definition image output, showing richer textures and more accurate tissue identification.

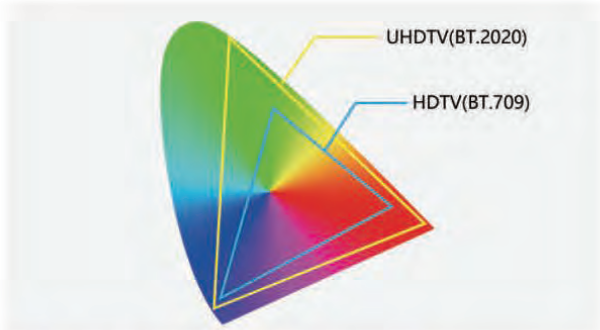

4K resolution, wider color gamut

Wider color gamut, truly restore the color of organs and tissues, and locate blood vessels, lymph nodes and nerves faster.



Brightness Intelligence Technology

Display brightness is automatically adjusted to the most suitable levels

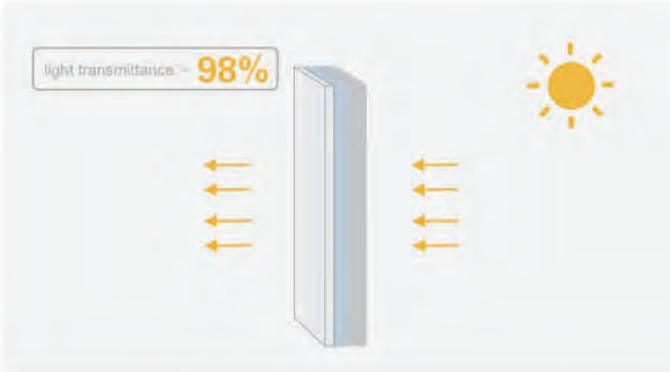





Ultra-low Reflection

Transparency anti-glare technology, light transmittance > 98%



Parameter configuration

Model	YKD-8132H
Display dimensions	32 inch
Resolution	3840x2160
Proportion	16:9
Highest brightness(cd/m²)	1300
Contrast	2000:1
Display colors	1.07B
Pixel spacing	0.18159x0.18158
Response time	14ms
Power consumption	100W MAX
Color gamut	100% Adobe RGB
Visual angle	178/178
Operating temperature	0°~50°
Storage temperature	-20°C~60°C
MTBF	>50000H
Signal interface	HDMI 2.0x1,DP 1.4x1,DVIx1
Frequency of scans	50/60Hz
Product Certification	CE/ROHS/FCC

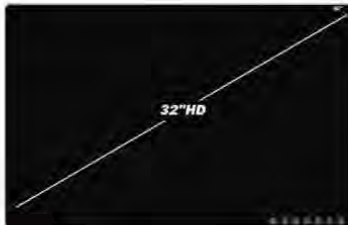
Monitor

					
Model	YKD-8019	YKD-8022	YKD-8024	YKD-8027	YKD-8032
Display dimensions	19inch	22inch	24inch	27inch	32inch
Resolution	1280x1024	1920x1080			
Proportion	16:9				
Highest brightness (cd/m²)	300	400	600	1000	400
Contrast	1000:1	1000:1	1000:1	1000:1	1200:1
Display colors	16.7M	16.7M	16.7M	1.07B	16.7M
Pixel spacing	0.294x0.294	0.2479x0.0.2479	0.2745x0.2745	0.3114x0.3114	0.36375x0.36375
Response time	12ms	12ms	14ms	14ms	8ms
Power consumption	40W MAX	45W MAX	60W MAX	80W MAX	100W MAX
Color gamut	72%NTSC(sRGB)	72%NTSC(sRGB)	99% sRGB	100% sRGB	72%NTSC(sRGB)
Visual angle	178/178				
Operating temperature	0°~50°				
Storage temperature	-20°C~60°C				
MTBF	>50000H				
Signal interface	HDMI,DVI,VGA,CVBS,S-VIDEO				
Frequency of scans	50/60Hz				
Product Certification	CE/ROHS/FCC				

Monitor

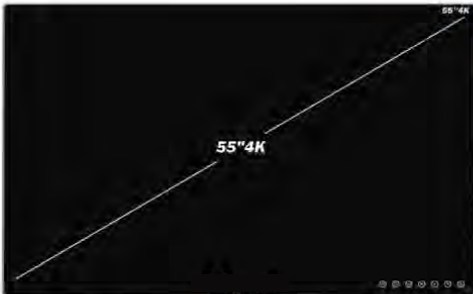
				
Model	YKD-8127	YKD-8132	YKD-8132H	YKD-8155
Display dimensions	27 inch	32 inch	32 inch	55 inch
Resolution	3840x2160			
Proportion	16:9			
Highest brightness (cd/m²)	800	850	1300	600
Contrast	1000:1	1350:1	2000:1	1200:1
Display colors	1.07B	1.07B	1.07B	1.07B
Pixel spacing	0.315x0.315	0.18159x0.18158	0.18159x0.18158	0.314x0.315
Response time	16ms	8ms	14ms	8ms
Power consumption	80W MAX	100W MAX	100W MAX	200W MAX
Color gamut	100% sRGB	94%NTSC(sRGB)	100% Adobe RGB	74%NTSC(sRGB)
Visual angle	178/178			
Operating temperature	0°~50°			
Storage temperature	-20°C~60°C			
MTBF	>50000H			
Signal interface	HDMI 2.0x2,DP 1.4x2			
Frequency of scans	50/60Hz			
Product Certification	CE/ROHS/FCC			

YKD-9740

CO2 insufflator

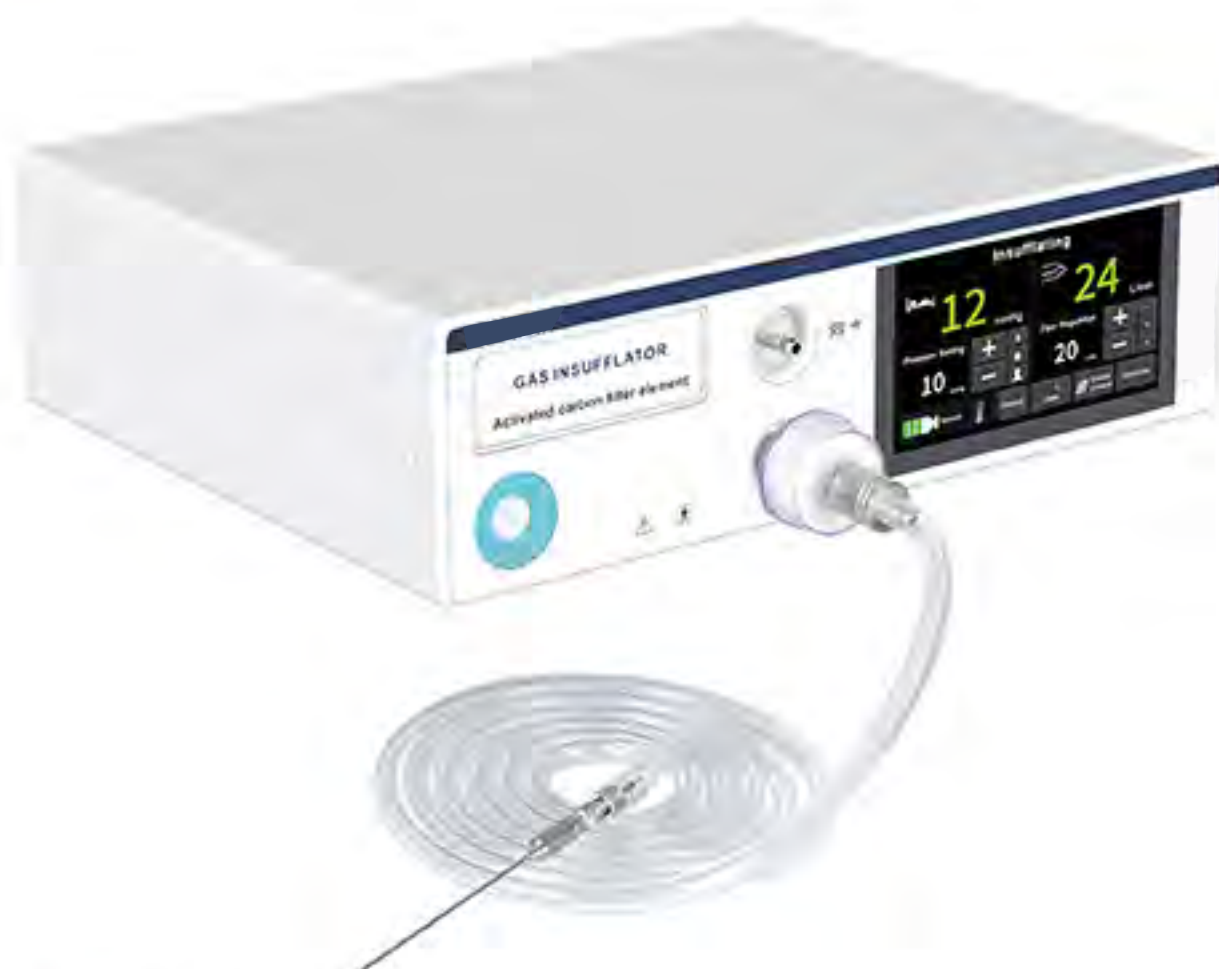

Feature

- ▶ 7-inch smart LCD touch screen
- ▶ Max Flow Rate - 40L
- ▶ Overpressure alarm function
- ▶ Automatic smoke extraction function
- ▶ Heating function

Parameter

Flow range	10~40L/min
Pressure range	5mmHg~25mmHg
Overvoltage alarm	When the intra-abdominal pressure exceeds the preset pressure by 1mmHg and lasts for more than 2s, an overpressure alarm will be issued
Overpressure release	The overvoltage release time is 40s
Underpressure supplement	The undervoltage replenishment time is 60s
Gas filtration	The filtration rate of particles of 0.5um and above in the gas is not less than 90%
Dimensions of the main unit	38cm(L)x31.3cm(W)x12cm(H)
The length of the high-pressure connection pipe in the external air supply connection assembly	(2900±50)mm
The length of the inflatable tube in the inflatable tube assembly	(2500±20)mm

Accessories

 Decompression watch	 Pressure tube	 Silicone tube	 Pneumoperitoneum Needle
 Connector	 Insufflator Connector	 Filter	

YKD-9741

CO2 insufflator



Feature

- ▶ 7-inch smart LCD touch screen
- ▶ Max Flow Rate - 40L
- ▶ Overpressure alarm function
- ▶ Heating function

Parameter

Flow range	10~40L/min
Pressure range	5mmHg~25mmHg
Overvoltage alarm	When the intra-abdominal pressure exceeds the preset pressure by 1mmHg and lasts for more than 2s, an overpressure alarm will be issued
Overpressure release	The overvoltage release time is 40s
Underpressure supplement	The undervoltage replenishment time is 60s
Gas filtration	The filtration rate of particles of 0.5um and above in the gas is not less than 90%
Dimensions of the main unit	38cm(L)x31.3cm(W)x12cm(H)
The length of the high-pressure connection pipe in the external air supply connection assembly	(2900±50)mm
The length of the inflatable tube in the inflatable tube assembly	(2500±20)mm

Accessories

 Decompression watch	 Pressure tube	 Silicone tube	 Pneumoperitoneum Needle
 Connector	 Insufflator Connector	 Filter	

YKD-9742

CO2 insufflator

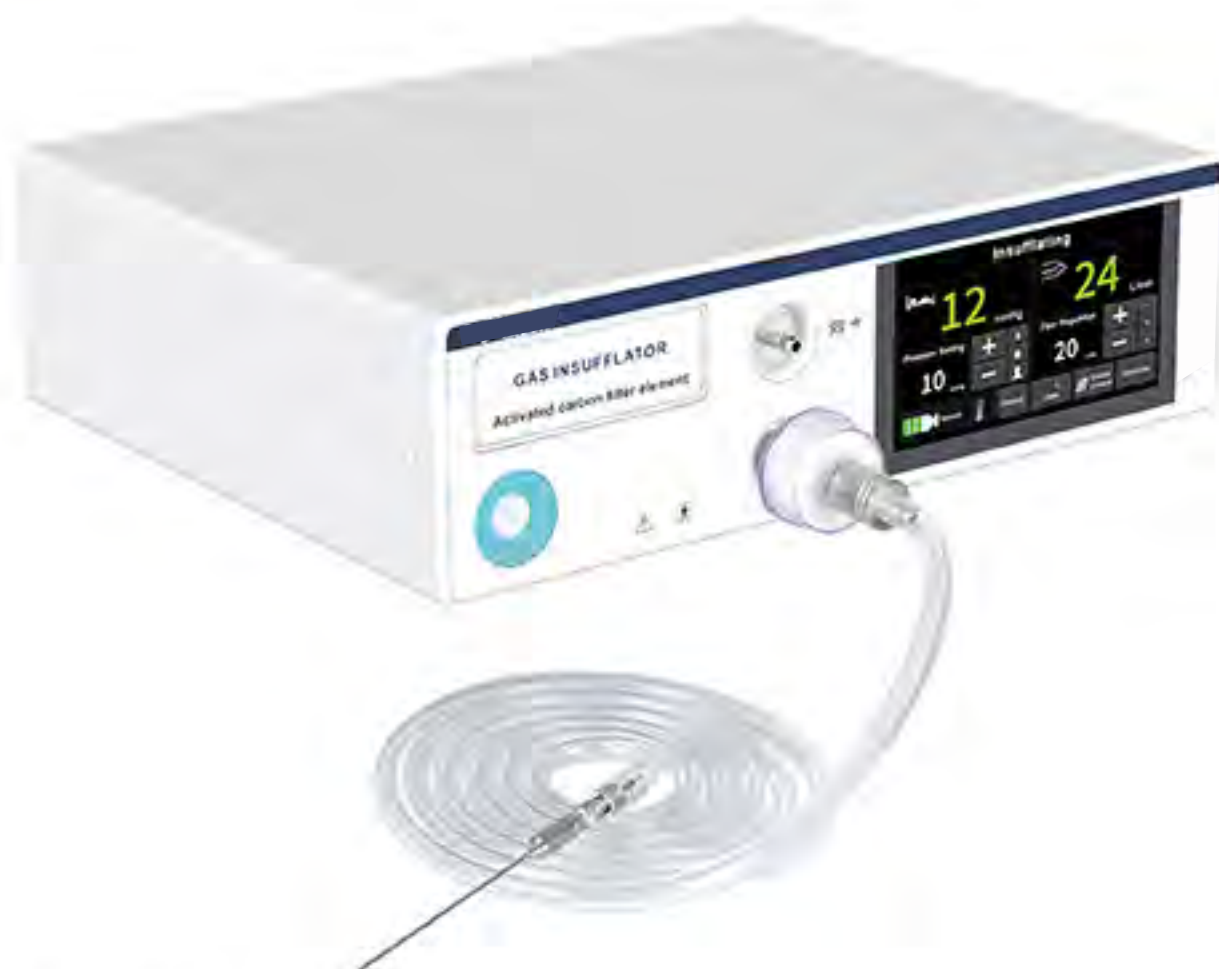

Feature

- ▶ 7"LCD Touch Panel
- ▶ Max Flow Rate - 40L
- ▶ Overpressure Alarm
- ▶ Automatic Smoke Evacuation (Optional)

Parameter

Flow range	10~40L/min
Pressure range	5mmHg~25mmHg
Overvoltage alarm	When the intra-abdominal pressure exceeds the preset pressure by 1mmHg and lasts for more than 2s, an overpressure alarm will be issued
Overpressure release	The overvoltage release time is 40s
Underpressure supplement	The undervoltage replenishment time is 60s
Gas filtration	The filtration rate of particles of 0.5um and above in the gas is not less than 90%
Dimensions of the main unit	38cm(L)x31.3cm(W)x12cm(H)
The length of the high-pressure connection pipe in the external air supply connection assembly	(2900±50)mm
The length of the inflatable tube in the inflatable tube assembly	(2500±20)mm

Accessories

 Decompression watch	 Pressure tube	 Silicone tube	 Pneumoperitoneum Needle
 Connector	 Insufflator Connector	 Filter	

YKD-9743

CO2 insufflator



Feature

- ▶ 7-inch smart LCD touch screen
- ▶ Max Flow Rate - 40L
- ▶ Overpressure alarm function

Parameter

Flow range	10~40L/min
Pressure range	5mmHg~25mmHg
Overvoltage alarm	When the intra-abdominal pressure exceeds the preset pressure by 1mmHg and lasts for more than 2s, an overpressure alarm will be issued
Overpressure release	The overvoltage release time is 40s
Underpressure supplement	The undervoltage replenishment time is 60s
Gas filtration	The filtration rate of particles of 0.5um and above in the gas is not less than 90%
Dimensions of the main unit	38cm(L)x31.3cm(W)x12cm(H)
The length of the high-pressure connection pipe in the external air supply connection assembly	(2900±50)mm
The length of the inflatable tube in the inflatable tube assembly	(2500±20)mm

Accessories

 Decompression watch	 Pressure tube	 Silicone tube	 Pneumoperitoneum Needle
 Connector	 Insufflator Connector	 Filter	

YKD-9750

CO2 insufflator



Feature

- ▶ 7-inch smart LCD touch screen
- ▶ Max Flow Rate - 50L
- ▶ Overpressure alarm function
- ▶ Automatic smoke extraction function
- ▶ Heating function

Parameter

Flow range	10~50L/min
Pressure range	5mmHg~25mmHg
Overvoltage alarm	When the intra-abdominal pressure exceeds the preset pressure by 1mmHg and lasts for more than 2s, an overpressure alarm will be issued
Overpressure release	The overvoltage release time is 30s
Underpressure supplement	The undervoltage replenishment time is 30s
Gas filtration	The filtration rate of particles of 0.5um and above in the gas is not less than 90%
Dimensions of the main unit	38cm(L)x31.3cm(W)x12cm(H)
The length of the high-pressure connection pipe in the external air supply connection assembly	(2900±50)mm
The length of the inflatable tube in the inflatable tube assembly	(2500±20)mm

Accessories



YKD-9753

CO2 insufflator



Feature

- ▶ 7"LCD Touch Panel
- ▶ Max Flow Rate - 50L
- ▶ Overpressure Alarm

Parameter

Flow range	10~50L/min
Pressure range	5mmHg~25mmHg
Overvoltage alarm	When the intra-abdominal pressure exceeds the preset pressure by 1mmHg and lasts for more than 2s, an overpressure alarm will be issued
Overpressure release	The overvoltage release time is 30s
Underpressure supplement	The undervoltage replenishment time is 30s
Gas filtration	The filtration rate of particles of 0.5um and above in the gas is not less than 90%
Dimensions of the main unit	38cm(L)x31.3cm(W)x12cm(H)
The length of the high-pressure connection pipe in the external air supply connection assembly	(2900±50)mm
The length of the inflatable tube in the inflatable tube assembly	(2500±20)mm

Accessories

 Decompression watch	 Pressure tube	 Silicone tube	 Pneumoperitoneum Needle
 Connector	 Insufflator Connector	 Filter	

Smoke Evacuator System

AKX-9690



Technical parameters

Noise Level	48-73 dB(A)
Maximum Airflow	1300 m³/h (varies with different interfaces)
High Static Pressure	23 kPa
Purification Efficiency	99.999% (for particles $\geq 0.12\mu\text{m}$)
Power Supply Type	220V~ 50Hz
Circuit Breaker	3A 250V
Smoke Extraction Level	10-stage adjustment
Input Voltage	220V~ 50Hz
Maximum Power Input	≤ 300 VA
Display Type	7-inch LCD
Overall Dimensions	420×145×398mm

AKX-9690 Smoke Evacuator System

Designed to effectively eliminate hazardous surgical smoke generated during electrosurgical cutting, coagulation, and other open/laparoscopic procedures in operating rooms.

Features

- 7-inch smart touchscreen with simple and intuitive operation
- Supports 1-10 adjustable smoke extraction levels
- 3-port filter design compatible with various pipe sizes
- Smart monitoring of filter cartridge lifespan (up to 35 hours)
- Multiple activation modes: manual, interlock, and foot pedal

Accessories



Intake hose



Hose holders



Pedal

Irrigation Pump

YKD-9800



Dimensions: 380×110×376mm (10kg)
(Total height with padding feet: 125mm)

Product information

It is used for irrigation and suction of gynecological uterine expansion, urological perfusion and laparoscopic surgery.

Irrigation and suctioning for joint surgery.

Flushing and suction in brain surgery.

Features

- Wide applicability, suitable for all clinical departments
- 7-inch smart touchscreen with real-time monitoring
- Pre-programmed with 6 usage scenarios for one-touch switching
- High-flow setting with a maximum capacity of 2000ml
- Equipped with high-precision flow detection and a dual-channel negative pressure pump

Technical parameters

Safety Classification	Class I, Type BF
Power Supply	AC 220V 50Hz
Rated Power	≤200VA
Display	6.8-inch touchscreen

Flushing Pressure by Application Scenario:

Surgery: 100-700mmHg, step size 10

ENT/Neurosurgery: 20-150 mmHg, step size 10

Gynecology (Uterine)/Urology/Spinal: 15-140 mmHg, step size 5

Orthopedic (Joint): 30-150 mmHg, step size 10

Flushing Flow Rate by Application Scenario:

Surgery: 100–2000 ml/min, adjustable in 100 ml/min increments;

ENT/Neurosurgery: 50, 65, 80, 95, 110, 125 ml/min (6 preset levels);

Gynecology (Uterine)/Urology/Spinal: 200, 400, 600 ml/min (3 preset levels);

Orthopedic (Joint): 150-1500 ml/min, adjustable in 50 ml/min increments;

Multi-functional Data Display	Set Flushing Flow Rate、Set Flushing Pressure
	Actual Flushing Pressure、Set Suction Pressure
	Actual Suction Pressure
Suction Pressure Setting	100–400 mmHg, step size 10
Suction Flow Rate	1000–3000 ml/min, step size 1000
Operating Mode	Intermittent Loading / Continuous Operation
Noise Level	≤70 dB(A)



Accessories are medical-grade materials, ensuring surgical safety. Utilizes a pressurized irrigation system to maintain cavity shape and optical clarity, creating an ideal surgical field with unobstructed visualization.

Irrigation Pump

YKD-9801



Dimensions: 380×110×376mm (10kg)
(Total height with padding feet: 125mm)

Product information

It is used for irrigation of gynecological uterine expansion, urological perfusion and laparoscopic surgery.

Irrigation for joint surgery.

Flushing in brain surgery.

Features

- Wide applicability, suitable for all clinical departments
- 7-inch smart touchscreen with real-time monitoring
- Pre-programmed with 6 usage scenarios for one-touch switching
- High-flow setting with a maximum capacity of 2000ml
- Equipped with high-precision flow detection and a dual-channel negative pressure pump

Technical parameters

Safety Classification	Class I, Type BF
Power Supply	AC 220V 50Hz
Rated Power	≤200VA
Display	6.8-inch touchscreen

Flushing Pressure by Application Scenario:

Surgery: 100-700mmHg, step size 10

ENT/Neurosurgery: 20-150 mmHg, step size 10

Gynecology (Uterine)/Urology/Spinal: 15-140 mmHg, step size 5

Orthopedic (Joint): 30-150 mmHg, step size 10

Flushing Flow Rate by Application Scenario:

Surgery: 100–2000 ml/min, adjustable in 100 ml/min increments;

ENT/Neurosurgery: 50, 65, 80, 95, 110, 125 ml/min (6 preset levels);

Gynecology (Uterine)/Urology/Spinal: 200, 400, 600 ml/min (3 preset levels);

Orthopedic (Joint): 150-1500 ml/min, adjustable in 50 ml/min increments;

Multi-functional Data Display	Set Flushing Flow Rate、Set Flushing Pressure Actual Flushing Pressure
Operating Mode	Intermittent Loading / Continuous Operation
Noise Level	≤70 dB(A)



Accessories are medical-grade materials, ensuring surgical safety.
Utilizes a pressurized irrigation system to maintain cavity shape and optical clarity, creating an ideal surgical field with unobstructed visualization.

Irrigation Pump

YKD-9802



Technical parameters

Safety Classification	Class I, Type BF
Power Supply	AC 220V 50Hz
Rated Power	≤200VA
Display	6.8-inch touchscreen
Multi-functional Data Display	Set Suction Pressure
	Actual Suction Pressure
Suction Pressure Setting	100–400 mmHg, step size 10
Suction Flow Rate	1000–3000 ml/min, step size 1000
Operating Mode	Intermittent Loading / Continuous Operation
Noise Level	≤70 dB(A)



Dimensions: 380×110×376mm (10kg)
(Total height with padding feet: 125mm)

Product information

It is used for suction of gynecological uterine expansion, urological perfusion and laparoscopic surgery.

Suctioning for joint surgery.

Suction in brain surgery.

Features

- Wide applicability, suitable for all clinical departments
- 7-inch smart touchscreen with real-time monitoring
- Pre-programmed with 6 usage scenarios for one-touch switching
- High-flow setting with a maximum capacity of 2000ml
- Equipped with high-precision flow detection and a dual-channel negative pressure pump



Accessories are medical-grade materials, ensuring surgical safety.
Utilizes a pressurized irrigation system to maintain cavity shape and optical clarity, creating an ideal surgical field with unobstructed visualization.

Laparoscopy Series



Features

- Ultra-High Resolution
- Multi-Sterilization Compatibility
- Surgical-Grade Material
- Abrasion-Resistant Optics
- High-Performance Illumination

Technical parameters

Model	YKD-F4K100	YKD-F4K130	YKD-F4K200	YKD-F4K230
Working Length	330	330	330	330
Maximum Outer Diameter	10	10	10	10
Viewing Angle	0	30	0	30
Imaging Modes	Fluorescence Imaging White Light Imaging	Fluorescence Imaging White Light Imaging	White Light Imaging	White Light Imaging

YKD-2100

Medical trolley

Technical Data

Item ID	YKD-2100
Item Name	Aluminum Alloy Medical Trolley/Cart
Height	147cm
Dimensions of the Base	45cm*43.7cm
Weight	40kg
Materials	Aluminum Alloy
Type of Wheels	4 Inch Universal Silent Wheels
Features	Height Adjustable



Rocker arm bracket

Install a 32-inch, 27-inch, 24-inch monitor



Cable Management

Camera Cup Holder
Combined with magnetic holder



Shelves

Height Adjustable



Aluminum Shelves

Make the best use of your carts space

Load Capacity > 50KG Per Shelf



YKD-2101

Medical trolley

Technical Data

Item ID	YKD-2101
Item Name	Aluminum Alloy Medical Trolley/Cart
Height	128.4cm
Dimensions of the Base	48.8 cm*59.5cm
Weight	50kg
Materials	Aluminum Alloy
Type of Wheels	4 Inch Universal Silent Wheels
Features	Retrofitted with Components, Height Adjustable



3 - Shelves

Storing of compact medical or electronic devices

Storage Drawer

Easy access to consumables

Bottom Shelf for Workstation

Convenient for surgical examination report printing

Silent Castor

4" Universal Silent Castors



6000 Series Aluminum Alloy

Electrostatic Adsorption Coating
Anti-wear & Anti-corrosion

Weight : 50 kg

Shelves

Height Adjustable

10cm



Aluminum Shelves

Load Capacity > 50KG Per Shelf



YKD-2102

Medical trolley

Technical Data

Item ID	YKD-2102
Item Name	Aluminum Alloy Medical Trolley/Cart
Height	84.6cm
Dimensions of the Base	59.6cm*48.8cm
Panel size	59.6cm*35.5cm
Weight	45kg
Materials	Aluminum Alloy
Type of Wheels	4 Inch Universal Silent Wheels
Features	Height Adjustable

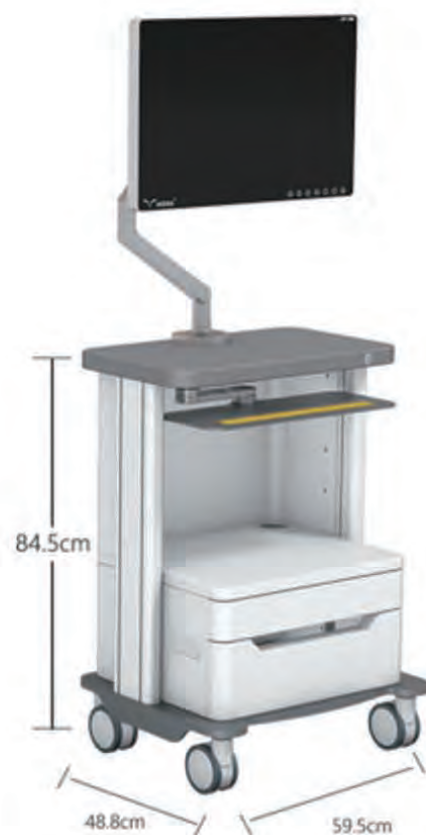

6000 Series Aluminum Alloy

Electrostatic Adsorption Coating
Anti-wear & Anti-corrosion

Weight : 45 kg



Rocker arm bracket

Install a 32-inch, 27-inch, 24-inch monitor



Aluminum alloy keyboard rest

Storage Drawer

Easy access to consumables

Bottom Shelf for Workstation

Convenient for surgical
examination report printing

Silent Castor

4" Universal Silent Castors

