

OMPHOBBY®

M7R

*Instruction
Manual*



REVISION III

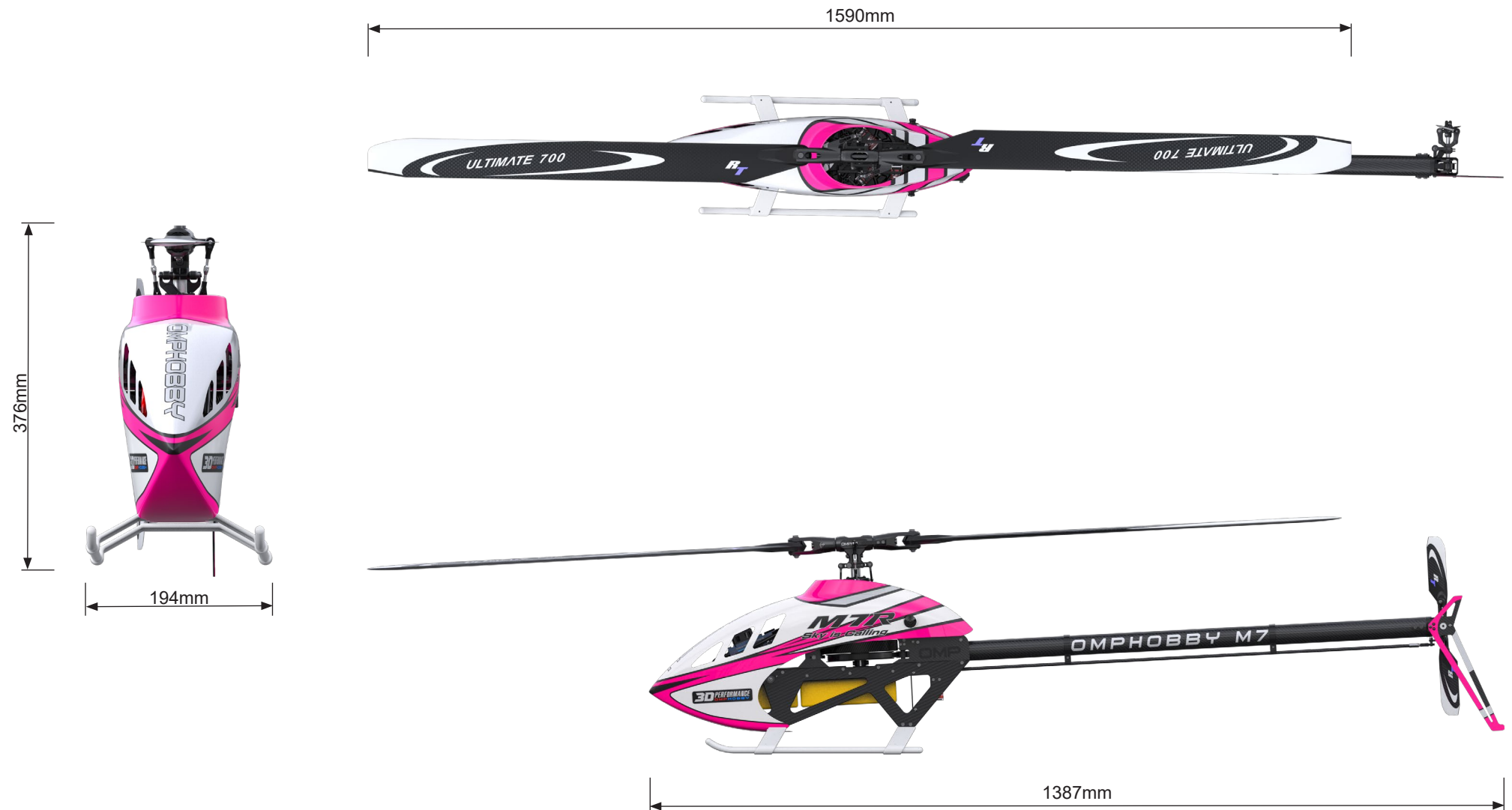

Upper Frame Assembly	P 1	Tail Fin Installation	P 21
ESC Plate Installation	P 2	Motor Mount Assembly	P 22
Lower Frame Components	P 3	Motor Installation	P 23
Lower Frame Components Cont.	P 4	Canopy Mount Installation	P 24
Tail Belt Tensioner and Boom Mount	P 5	Tail Control Rod Assembly	P 25
Boom Mount Installation	P 6	Tail Control Rod Installation	P 26
Lower Frame Assembly	P 7	Swashplate and Linkage Assembly	P 27
Quick Release Installation	P 8	Swashplate Installation	P 28
Cyclic Servo Installation	P 9	Main Rotor Head Assembly	P 29
Tail Component Assembly	P 10	Main Rotor Head Assembly cont.	P 30
Tail Case Assembly	P 11	Swashplate Guide Installation	P 31
Tail Rotor Head Assembly	P 12	Main Rotor Head Installation	P 32
Tail Assembly	P 13	Rotor Blade Installation	P 33
Main Drive Assembly	P 14	Tail Rotor Blade Installation	P 34
Transmission Installation	P 15	Battery Installation	P 35
Main Shaft Installation	P 16	ESC and Flight Controller Installation	P 36
Tail Belt Orientation	P 17	Canopy Installation	P 37
Third Bearing Block Installation	P 18	Additional Accessories	P 38
Landing Skid Installation	P 19	M7 to M7R Conversion	P 39
Tail Servo Installation	P 20	Parts and Accessories	P 42

Symbol Guide



Important Note



Assembly Requires AB Glue (Two-Part Epoxy)



Assembly Requires Grease



Middle Strength Thread Locker Required



High Strength Thread Locker/Bearing Retaining Compound Required

OMPHOBBY M7R General Information

- Airframe Weight: 2070 ±15 g *
- Main Blade Length: 690-716 mm
- Tail Blade Length: 105-116 mm
- Battery Bay Dimensions: 355 x 69 x 68 mm (l x w x h)
- Swashplate Servo Size: 20 mm
- Tail Servo Size: 20 mm
- Tail Ratio: 110/22 = 5.0
- Flying Weight: ~5100 - 5500 g

*Including Canopy, 13T pinion, servo/motor/blade mounting hardware, battery tray, Excluding FBL mass damper, velcro straps, servo arms

Gearing Options (Pinion marked with * included in the kit)

Main Gear	Pinion	Gear Ratio
122T	11t	11.091
	12t	10.167
	13t*	9.385
	14t	8.714
	15t	8.133

Recommended Rotor Speeds and Collective Angles

Flying Style	Recommended RPM Range	Recommended Collective Pitch Range
Hovering	1300-1500 RPM	-5° ~ +12°
Low RPM 3D	1200-1400 RPM	±15°
Sport Flying	1400-1700 RPM	±14°
Aerobatics/Soft 3D	1700-2000 RPM	±14°
Hard 3D	2100-2250 RPM	±13°

Airframe Limitations

The OMPHOBBY M7R is engineered to meet the highest standards of 3D flight. However, certain limitations apply to the airframe to guarantee safe operation and longevity of the model and its components. Operating the M7R outside these limitations, or modifying any parts, will void any product warranty and might endanger yourself and others. RC helicopters are not toys. Mishandling can lead to serious injury or death. The pilot assumes full responsibility for the use of this product.

Limitations when flying 700 mm main rotor blades

- Maximum Rotor Speed: 2300 RPM (Including all in-flight transients)
- Maximum Collective Pitch below 1700 RPM: ±15°
- Maximum Collective Pitch 1700 - 2100 RPM: ±14°
- Maximum Collective Pitch above 2100 RPM: ±13°
- Minimum Flight RPM: 1100 RPM
- Recommended Rotor Blades: RotorTech 700mm Ultimate

Limitations when flying 715 mm main rotor blades

- Maximum Rotor Speed: 2250 RPM (Including all in-flight transients)
- Maximum Collective Pitch below 1650 RPM: ±15°
- Maximum Collective Pitch 1650 - 2050 RPM: ±14°
- Maximum Collective Pitch above 2050 RPM: ±13°
- Minimum Flight RPM: 1100 RPM
- Recommended Rotor Blades: RotorTech 715mm Ultimate



Always obey the RPM limits of your rotor blades. Never fly with damaged or unbalanced rotor blades.



If using the optional 1:1 geometry, the pilot must electronically limit the helicopter to a maximum cyclic pitch deflection of 14.5° in any direction. Cyclic angles larger than 14.5° must not be used under any circumstances.



Motor Selection and Limitations

Motor Shaft

M7R only supports motor shaft of 6mm diameter, length 15 - 65 mm.

Mounting Pattern

M7R only supports motors with a M4 x Ø 30mm motor screw pattern, in all orientations.

Canopy Clearance

For fully cylindrical motors with 45xx stators, the maximum motor height is 61 mm.

For fully cylindrical motors with 50xx stators, the maximum motor height is 59 mm.

Motors with chamfered impeller designs might be able to exceed these limitations slightly, fitment in such cases must be assessed individually and cannot be guaranteed by OMPHOBBY.

Additional Setup Data

Main Rotor

- Swashplate Type CCPM 120°
- Main Rotor Direction Clockwise
- Cyclic Blade Pitch Limit 14.4°
- Collective Blade Pitch Limit 14°
- Total Blade Pitch Limit 22°-24°
- Swashplate Phase Angle 0°

Tail Rotor

- CW Yaw Blade Angle Limit 44.5°
- CCW Yaw Blade Angle Limit 31.2°

Gear Ratios

- Tail Ratio [22] : [110]
- Main Gear Ratio [13] : [122]

01 Central Dome Assembly

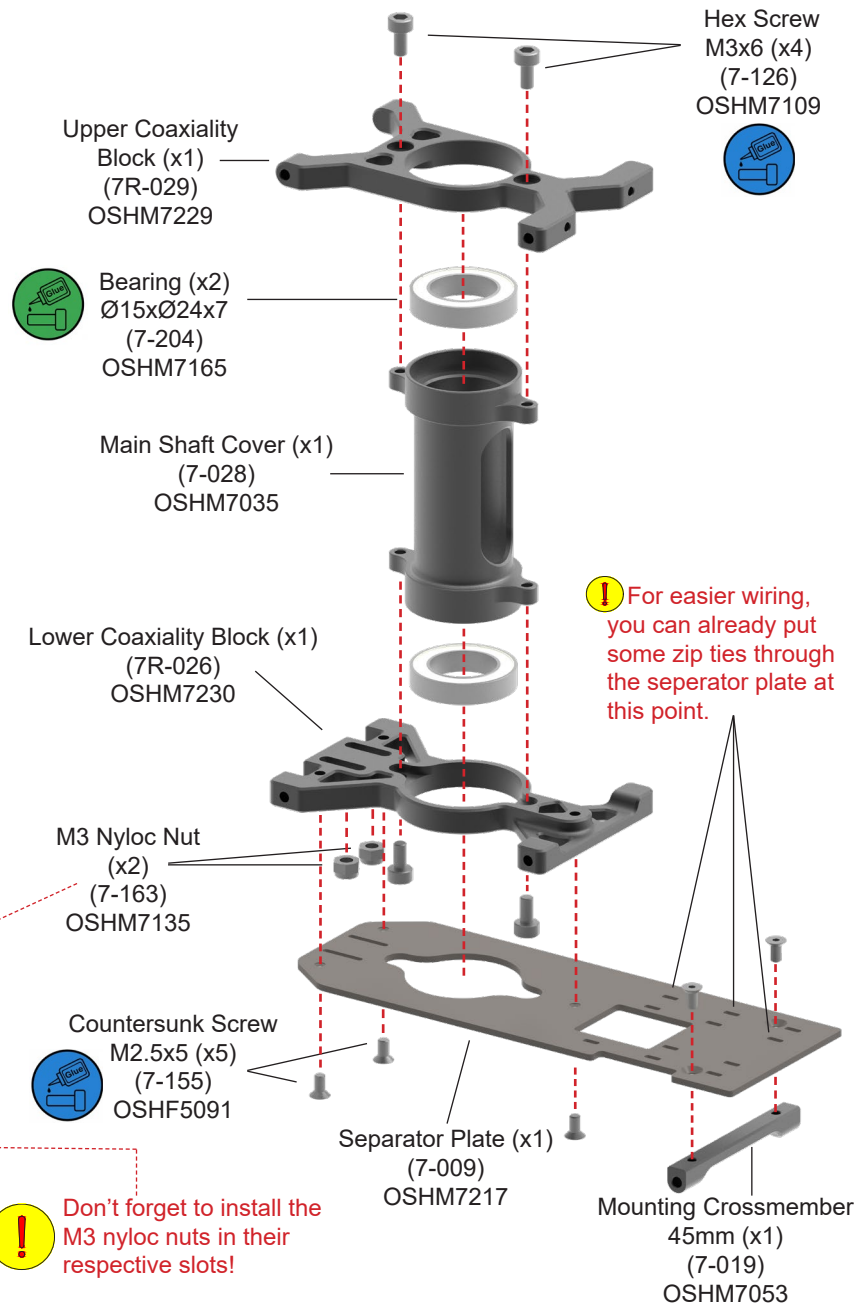

02 Upper Side Panel Assembly

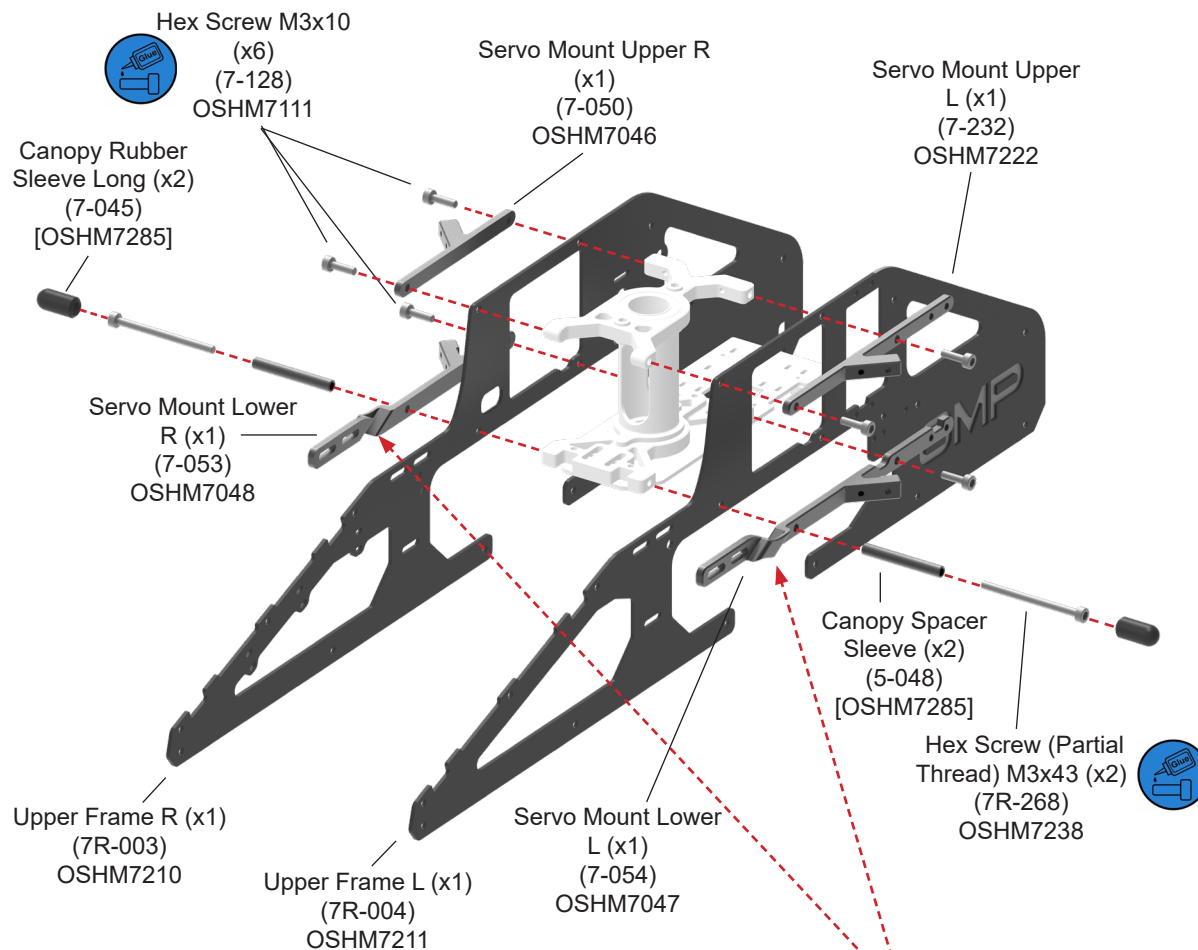

! If you wish to route the ESC wires through the slots in the servo mounts, it is recommended to do so at this step, or to not apply thread locker to the screws of the respective mount yet.

01 ESC Plate Assembly

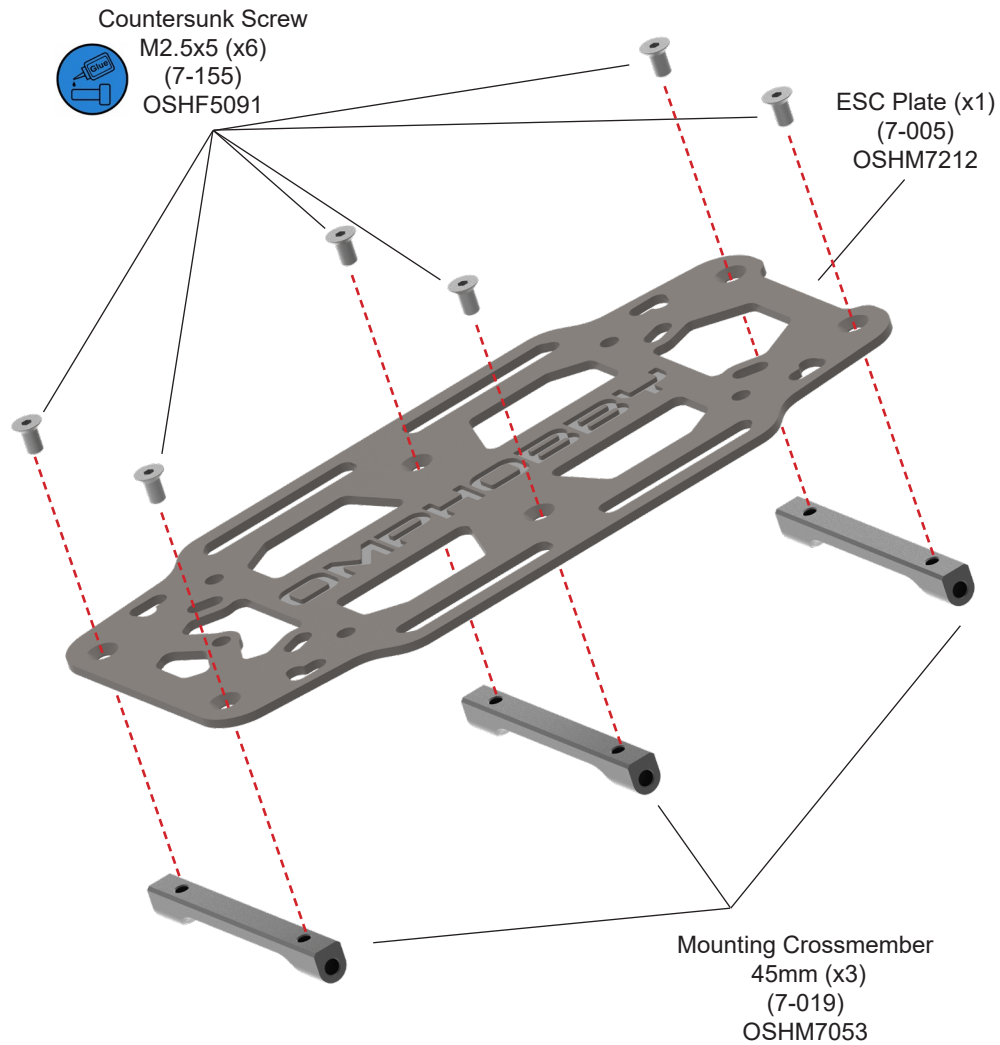

02 ESC Plate Installation

BAG 2

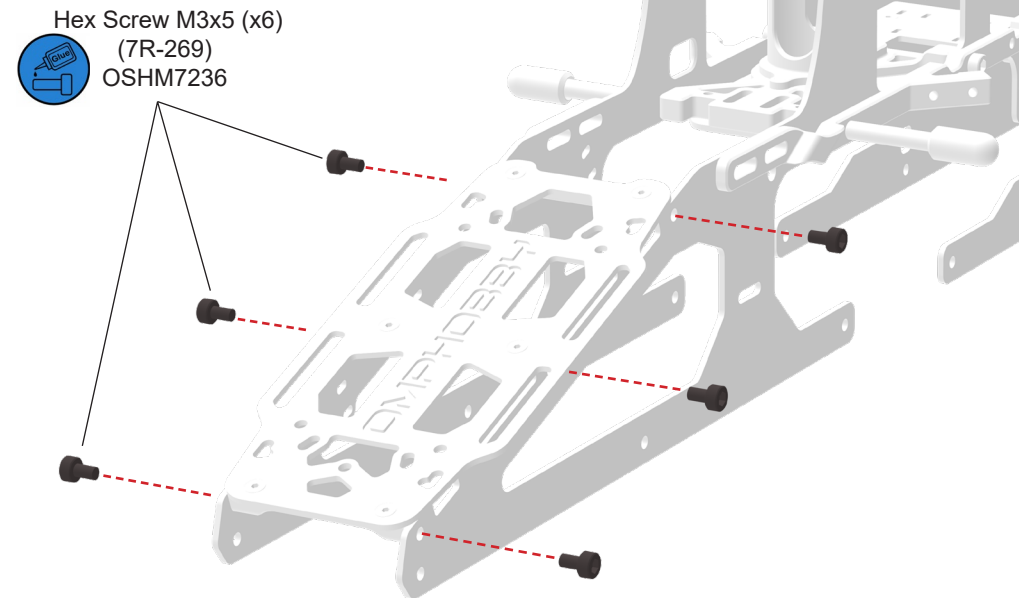

01 Lower Aux Plate Assembly

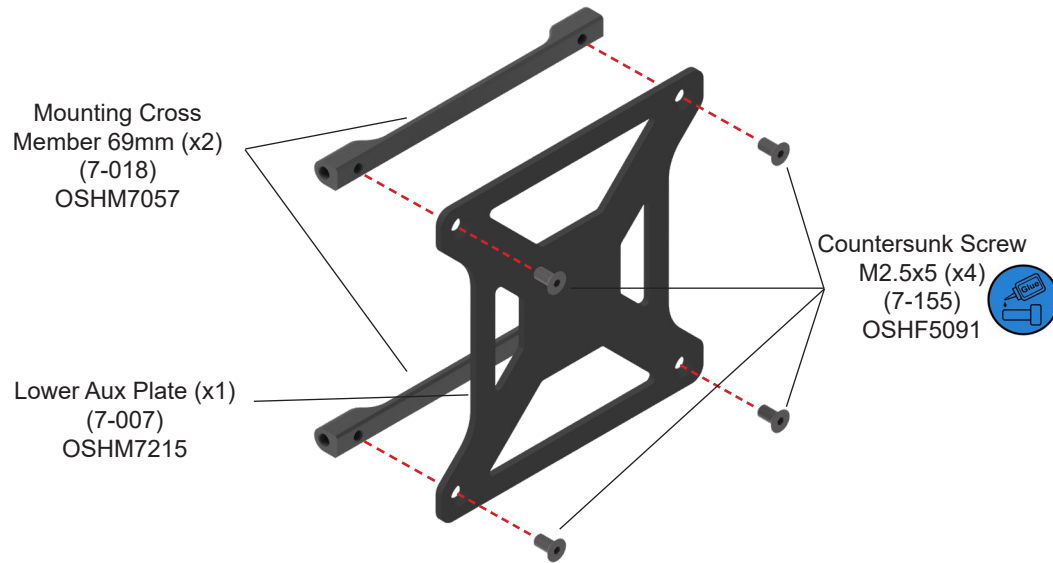

02 Upper Aux Plate Assembly

BAG 3

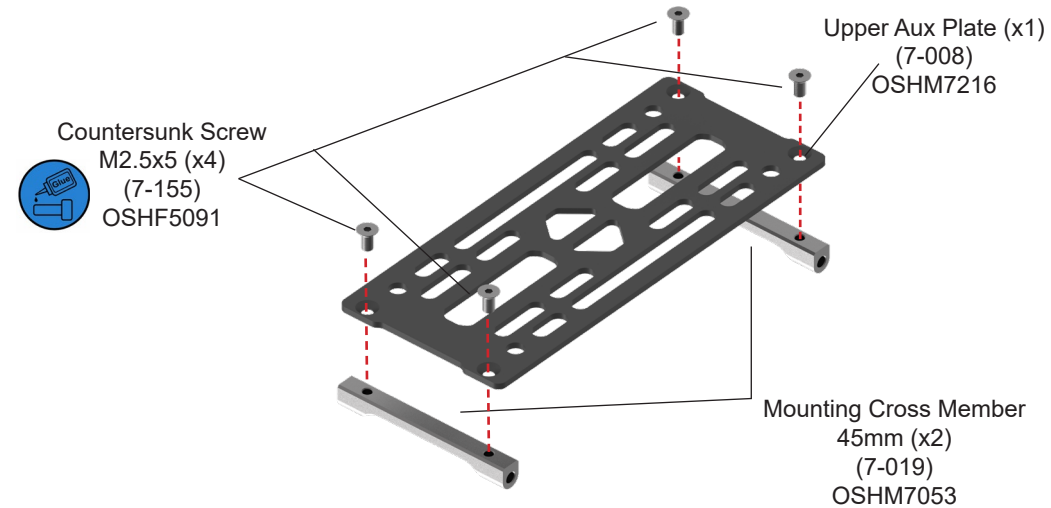

03 Lower Frame Spacer Assembly L

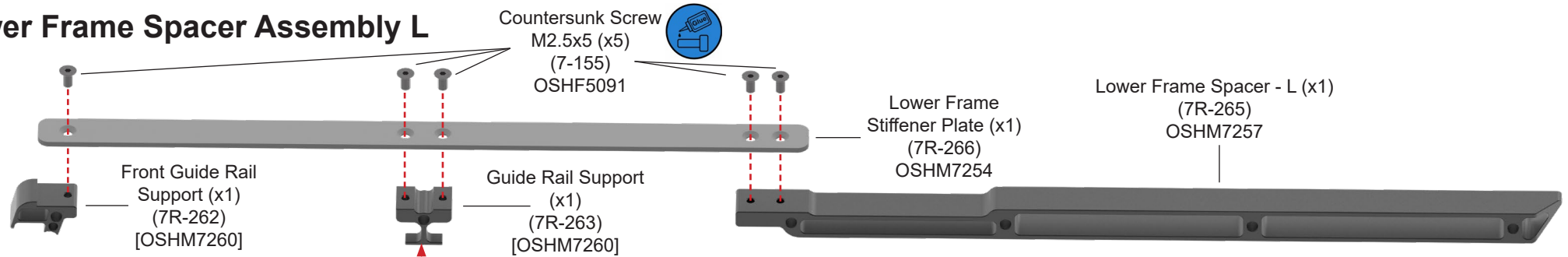

04 Lower Frame Spacer Assembly R

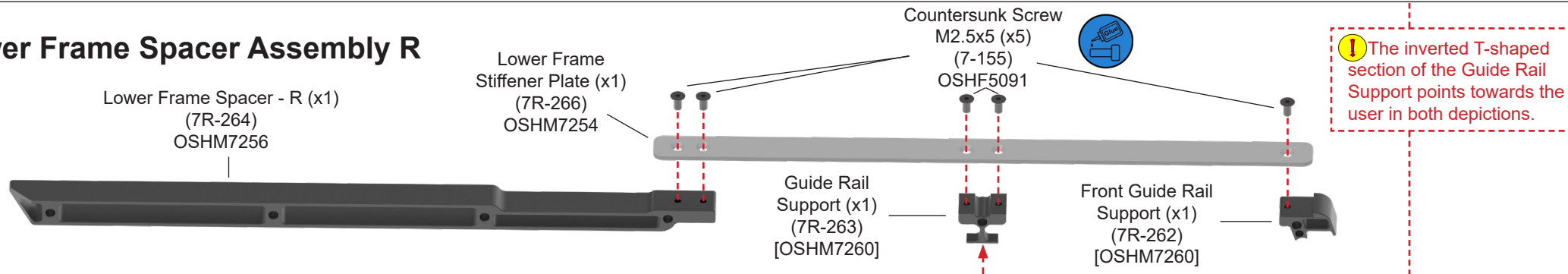

01 Battery Tray Guide Rail Assembly L

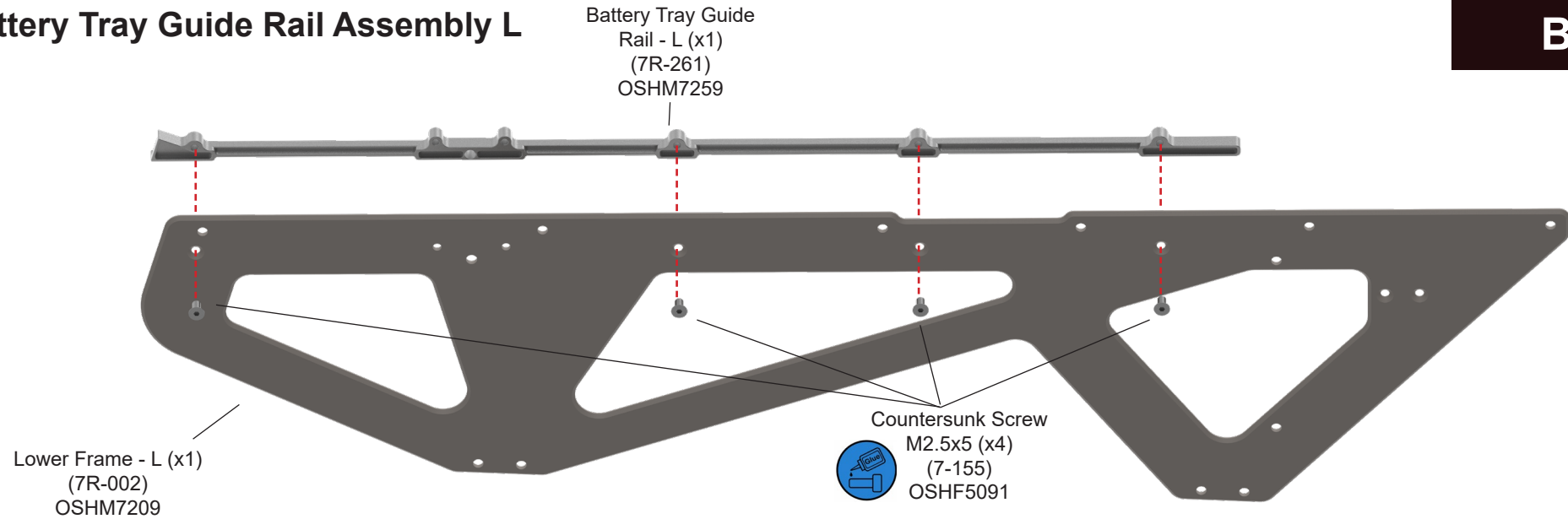

02 Battery Tray Guide Rail Assembly R

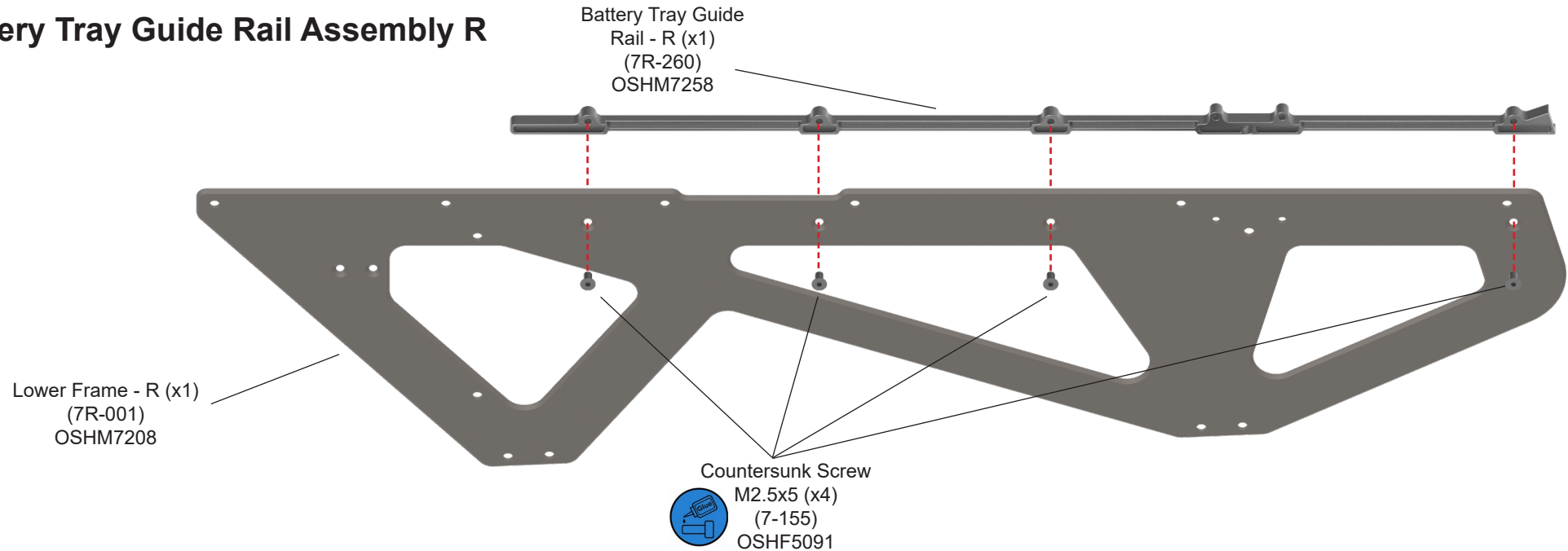

01 Tensioner Idler Pulley Assembly

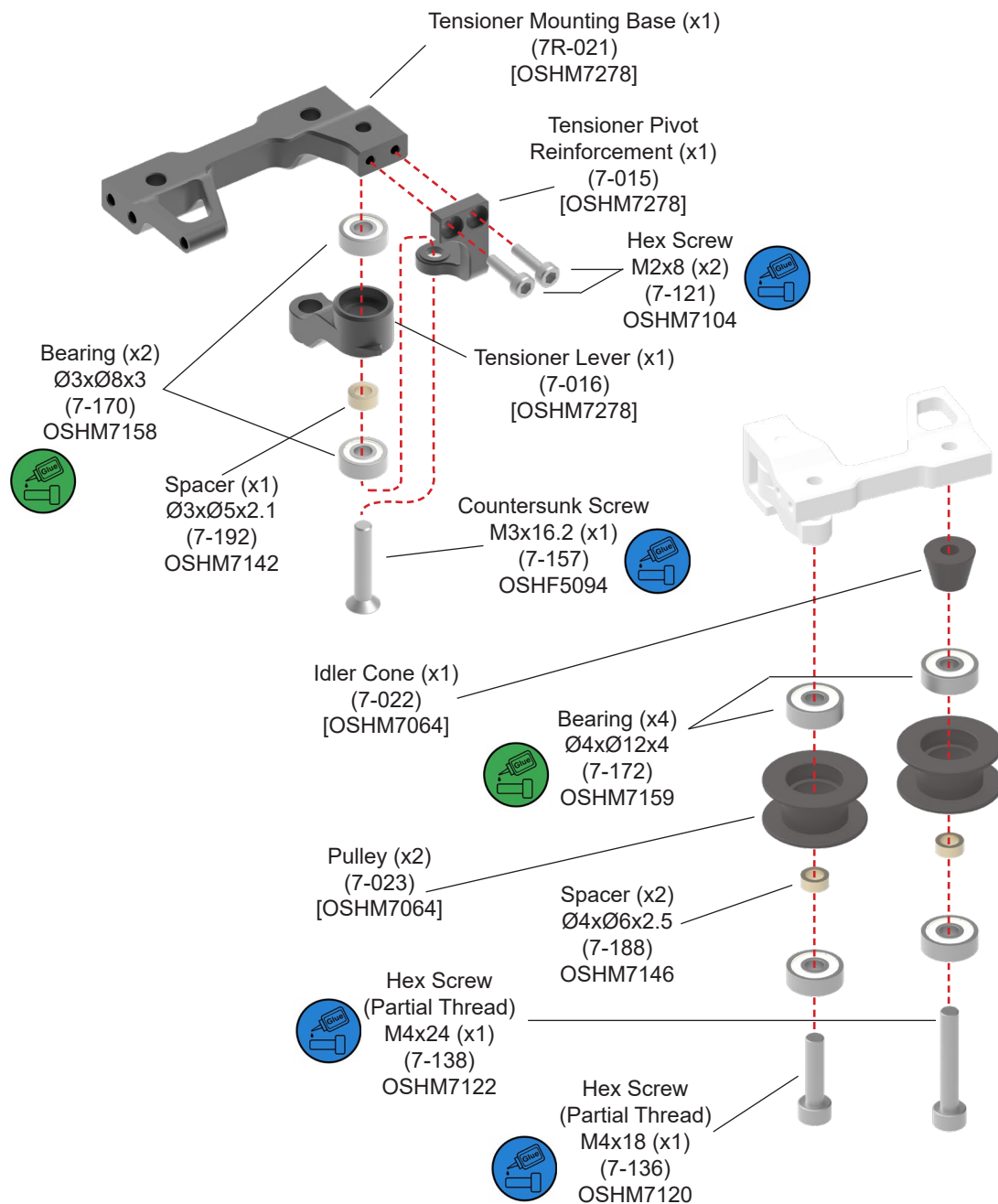

02 Boom Clamp & FC Plate Assembly

BAG 5

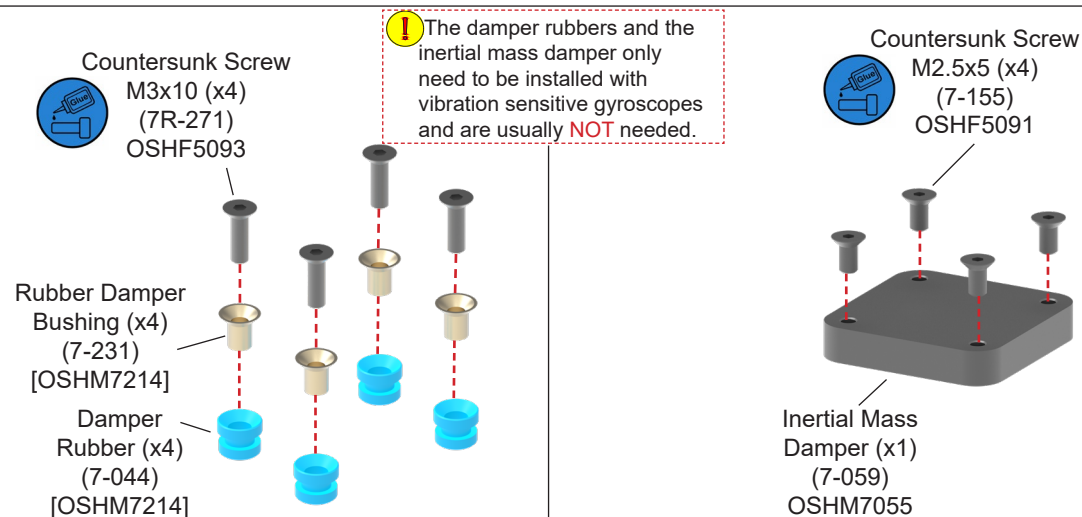
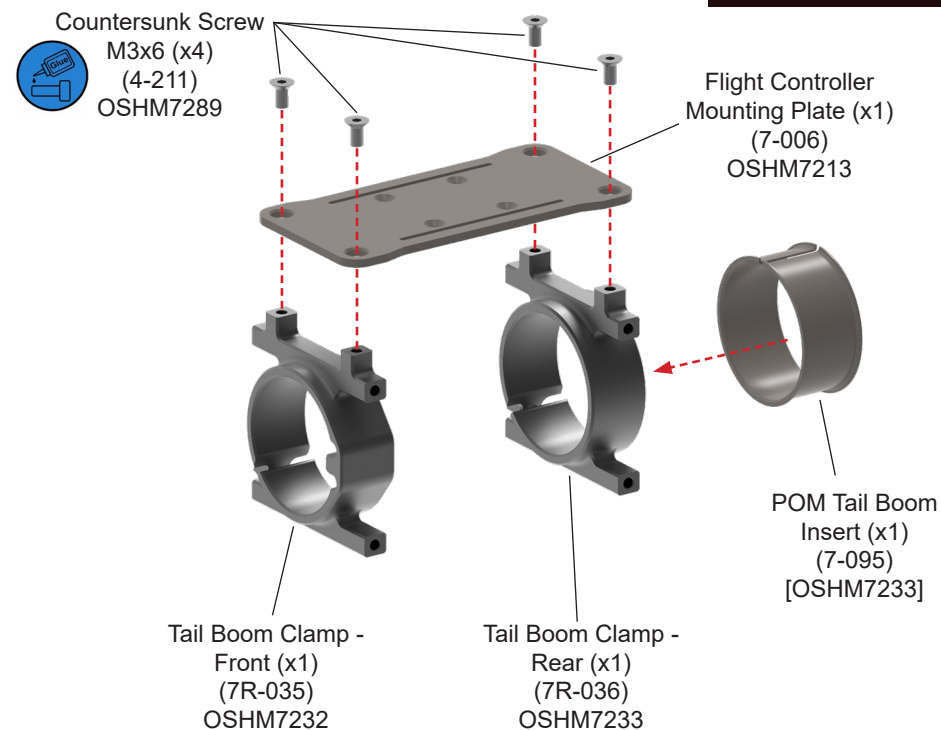

02 Tensioner and Boom Clamp Assembly

BAG 6

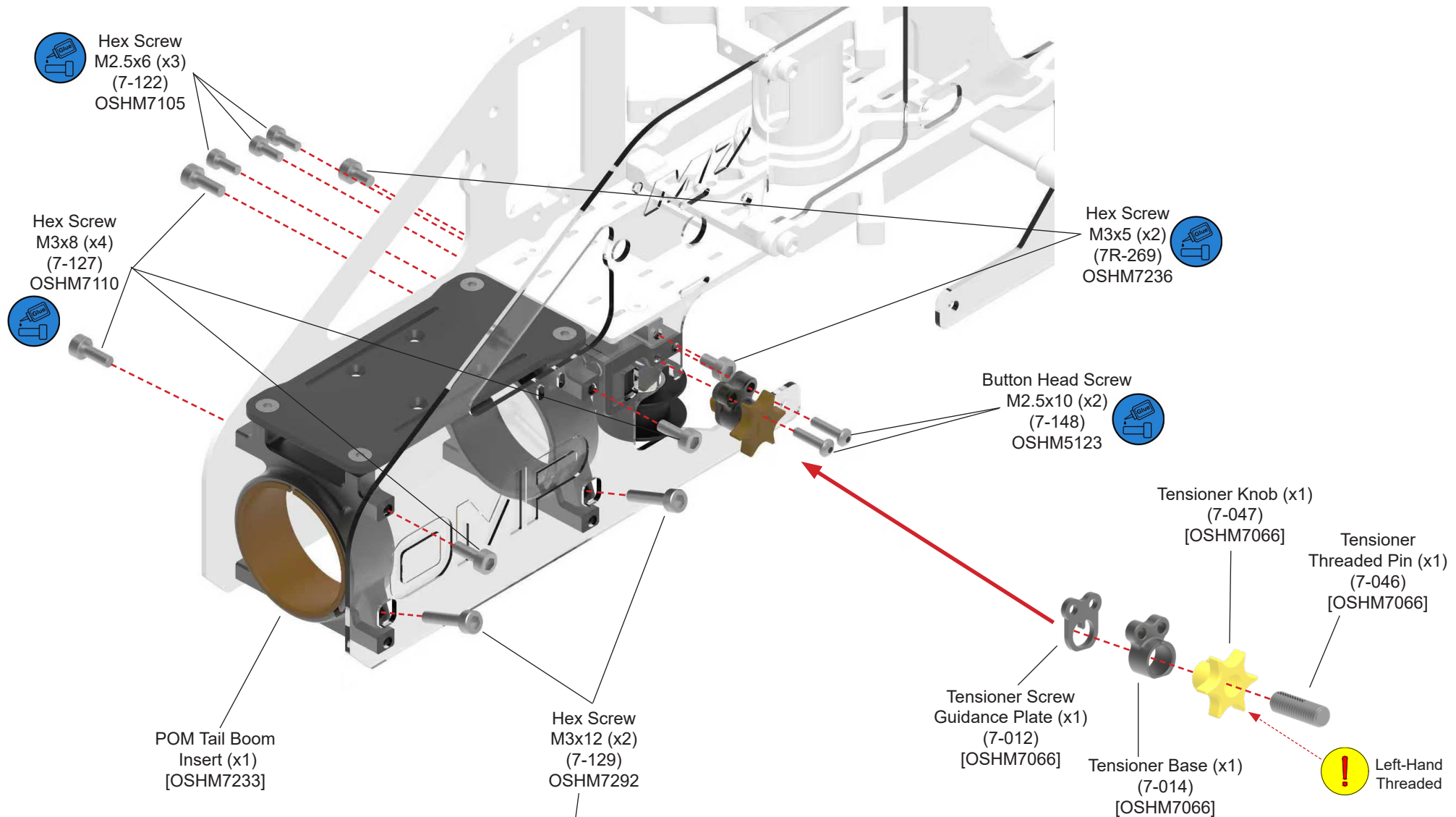

! The 2x M3x12 screws should be dry-fit and will be fully tightened at a later step in the assembly process.

01 Lower Frame Assembly

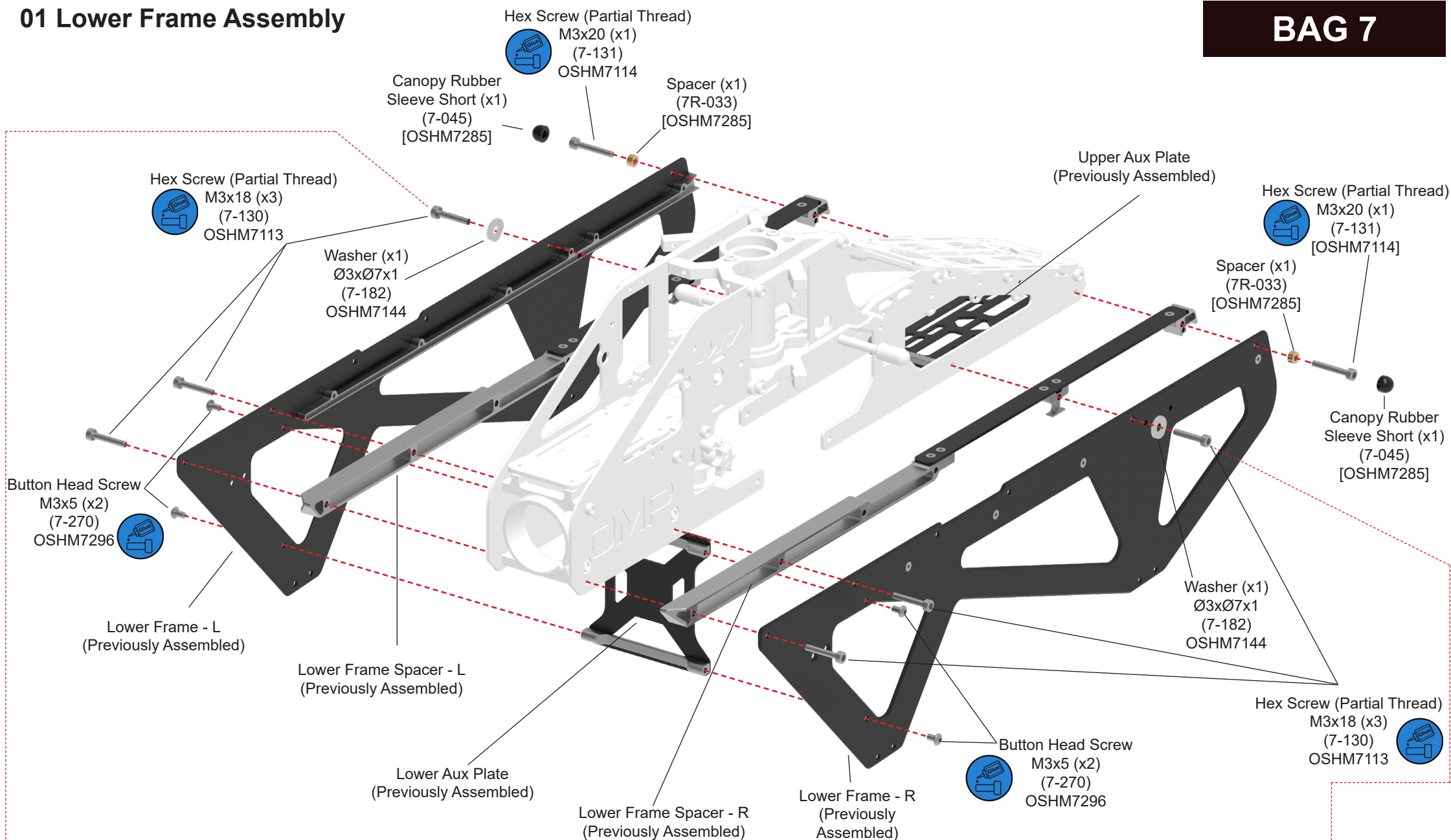

i Kits shipped before 02/2026 include M3x16 screws without the 3x7x1 washer.

01 Battery Quick Release Assembly

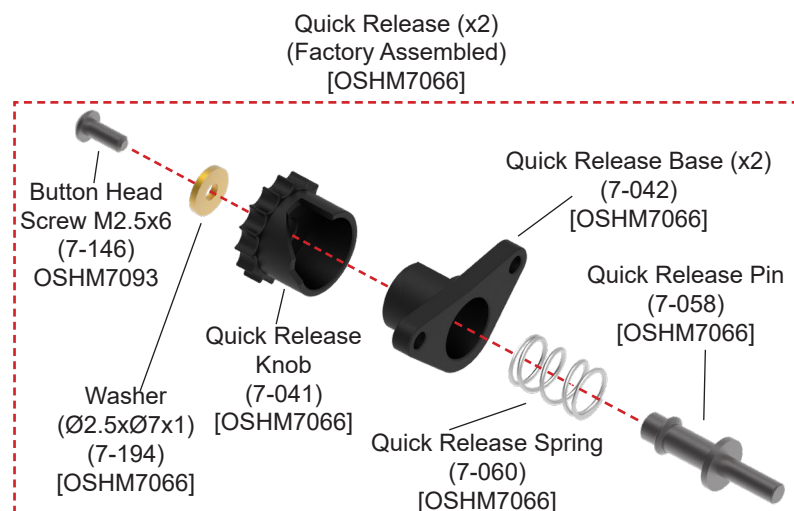

! The Quick Release Mechanism is pre-assembled at the factory. Its assembly is illustrated here for maintenance purposes.



2x Quick release mechanism should be installed on both sides of the M7R. Installation procedure is identical on both sides.

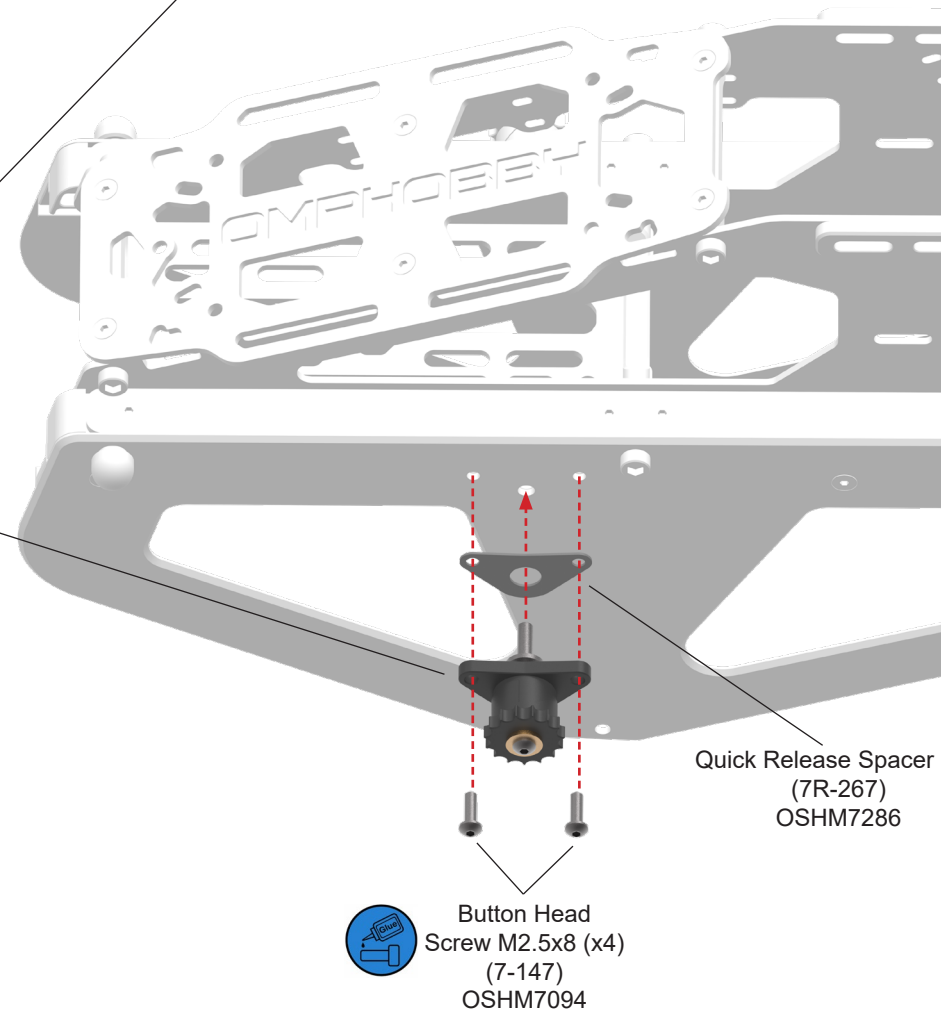

BAG 9

01 Servo Assembly and Installation

⚠ Your M7R comes with two types of servo alignment hardware. Choose the ones appropriate for your servo.
This affects only servos 2+3!

Servo Bushing (x8)
(6-134)
OSHM6022

Hex Screw M2.5x10
(x8)
(4-039)
OSHM5123

Servo Spacer (x4)
(7-038)
OSHM7044

⚠ We recommend applying thread locker directly to the threaded bore. This prevents loss of thread locker inside the servo spacers.

Metal Servo Arm - R
(x1)
(7-256)
OSHM7194

Ball Screw
M3xØ6x4.2
(x3) (7-144)
OSHM7131

Hex Screw M3x8
(x3) (7-127)
OSHM7110

Hex Screw M2.5x6
(x3) (7-122)
OSHM7105

Metal Servo Arm - L
(x1)
(7-255)
OSHM7193

x2
Servos 1 and 3

x1
Servo 2

⚠ Ensure that all three servos are properly centered, either in the servo itself or in your flight controller, with the servo arm being aligned at exactly 90° to the servo housing.

⚠ The shown Servos are an optional part.

⚠ For easier installation, you may assemble the servo horn of the rear servo (1) after installing the servo into the frame.

Hex Screw M2.5x10
(x4)
(4-039)
OSHM5123

Servo Nut CNC
5mm (x2)
(7-037)
OSHM7045

Metal Servo Arm - R
(x1)
(7-256)
OSHM7194

Servo Nut CNC
4mm (x2)
(7-209)
OSHM7043

⚠ Your M7R comes with two sets of CNC servo alignment nuts, featuring 4mm studs (marked with a triangle) and 5mm studs. Choose the ones appropriate for your servo.
This affects only servo 1!

01 Tail Belt Pressure Idler Assembly

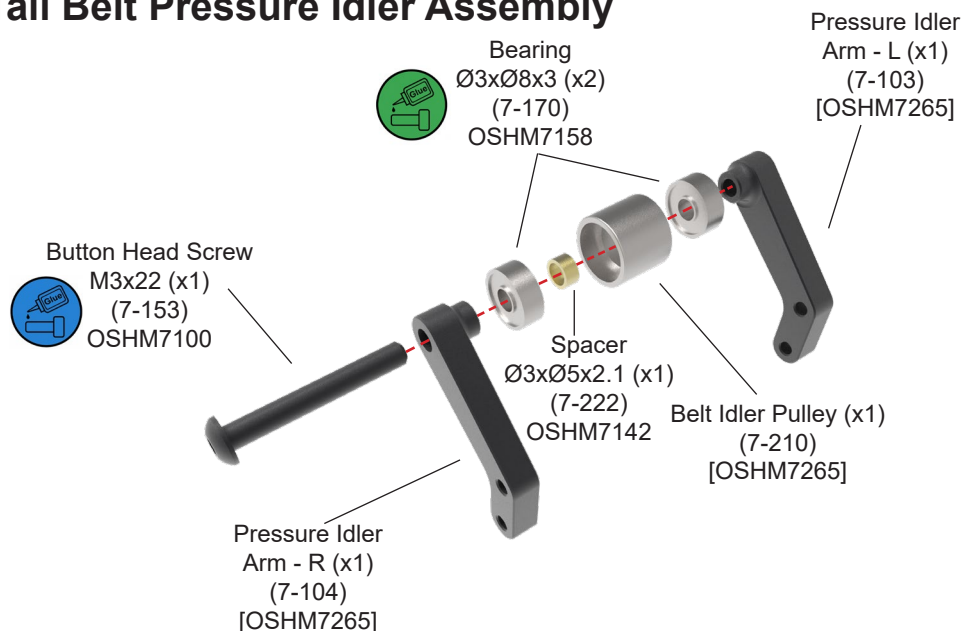

02 Tail Pitch Slider Bridge Assembly

BAG 10

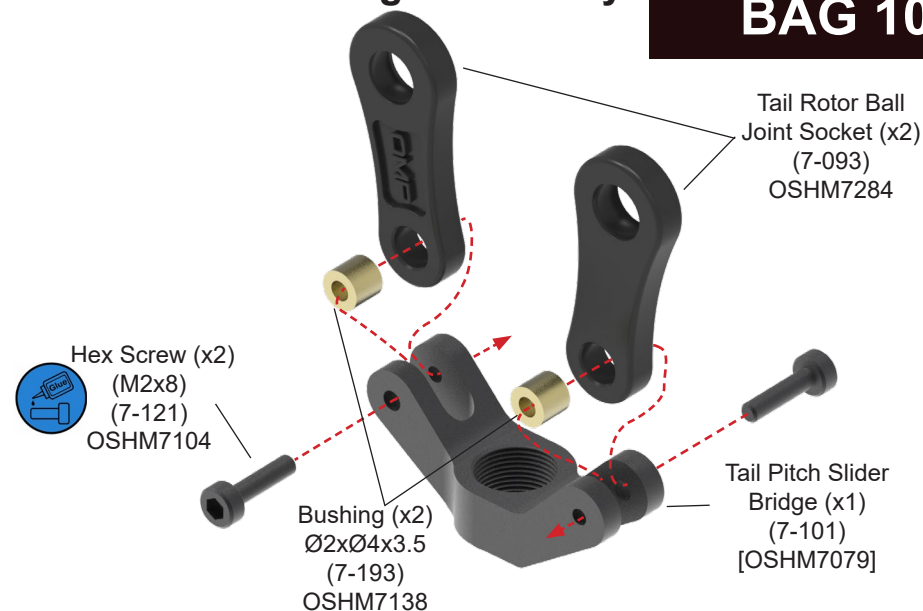

03 Tail Pitch Slider Ring Assembly

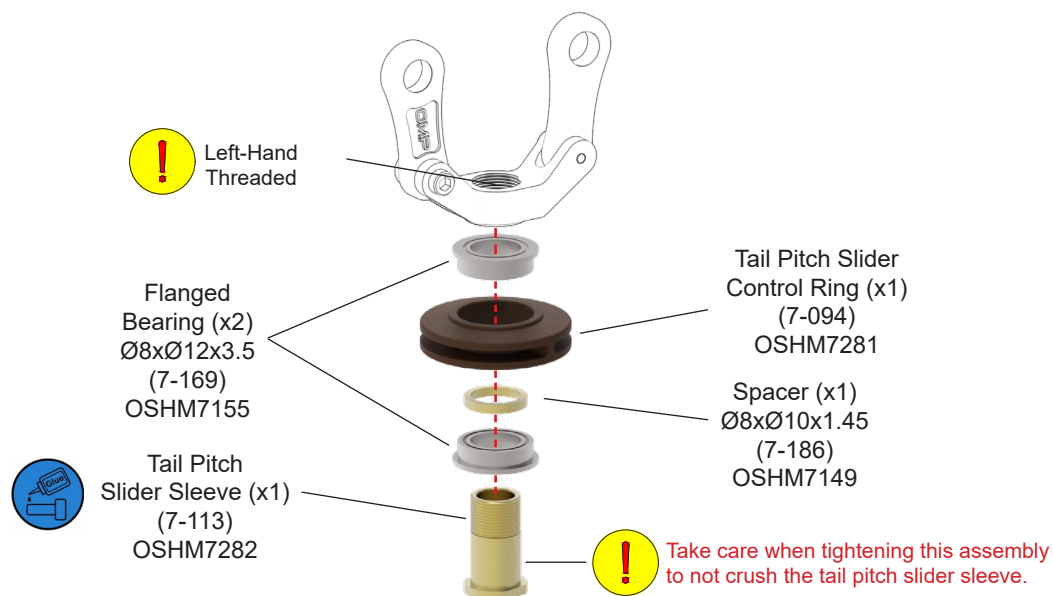

04 Tail Bellcrank Assembly

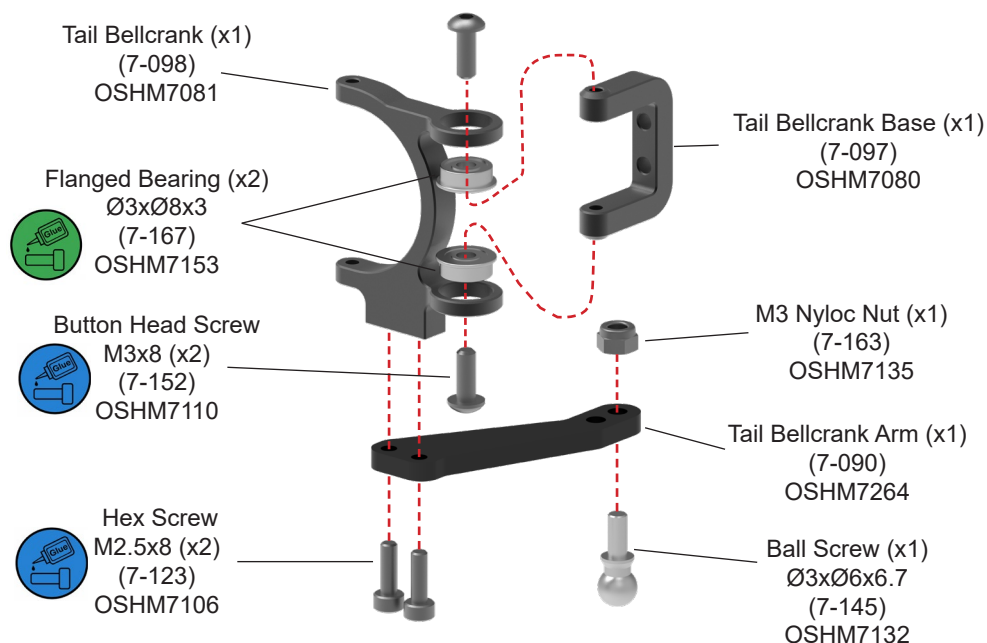

01 Tail Gearbox Assembly

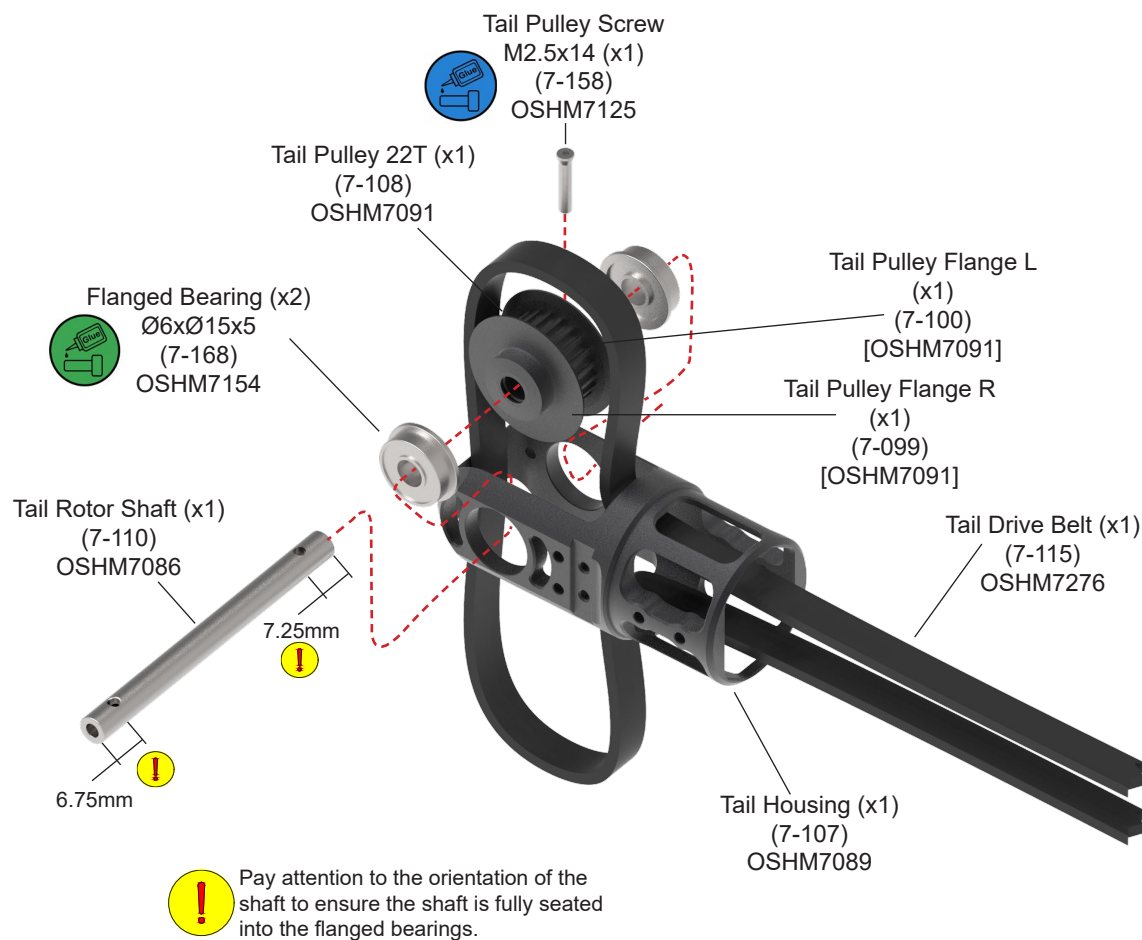

02 Tail Gearbox Installation

BAG 11

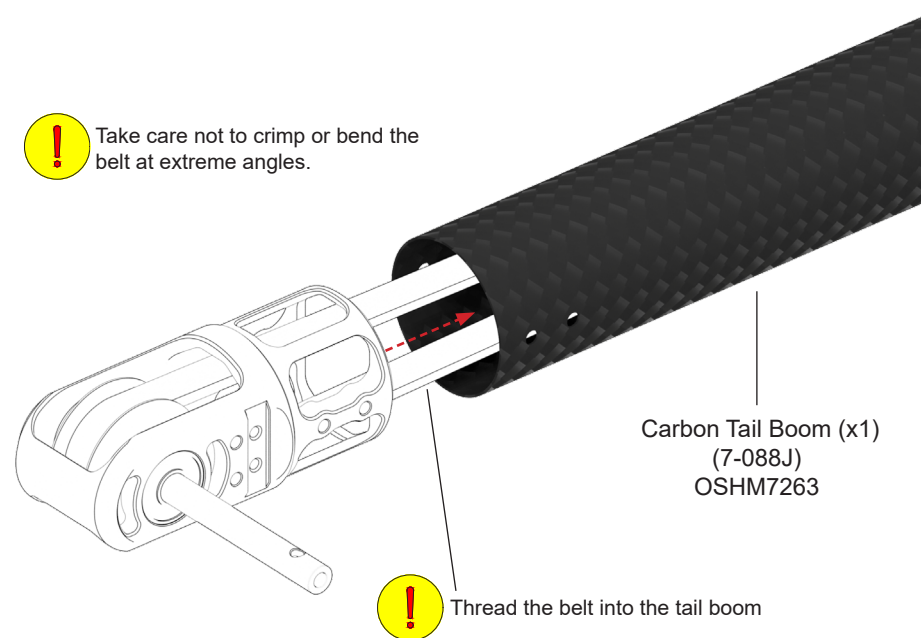

01 Tail Rotor Hub Assembly

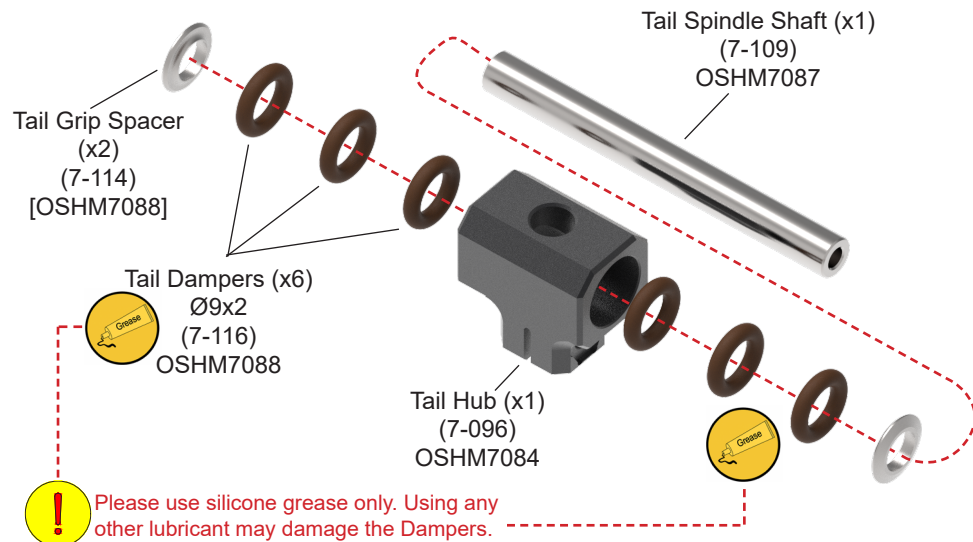

02 Tail Rotor Blade Grip Assembly

BAG 12

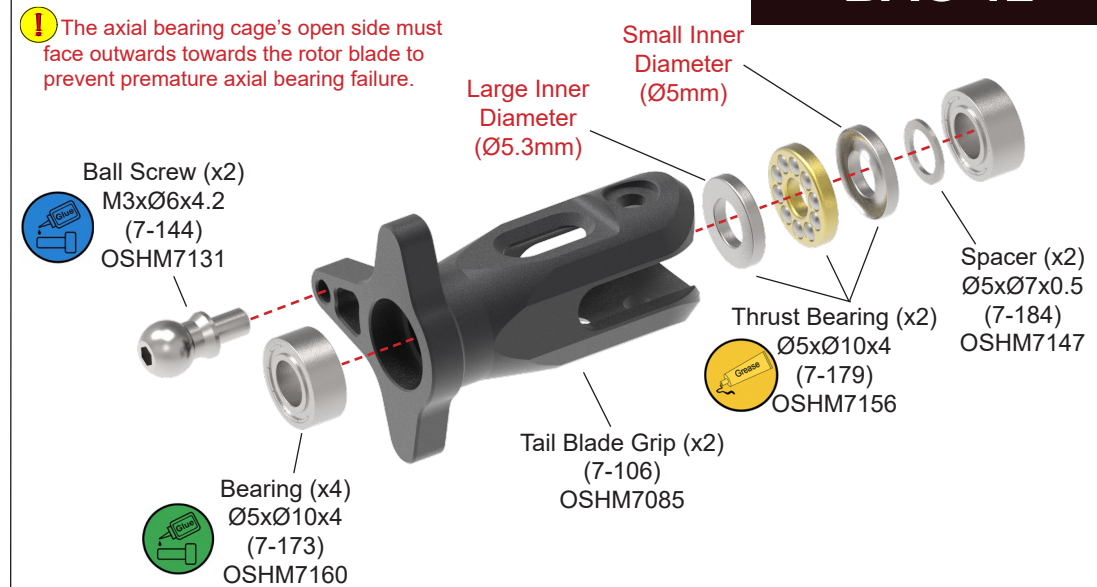

03 Tail Rotor Head Assembly

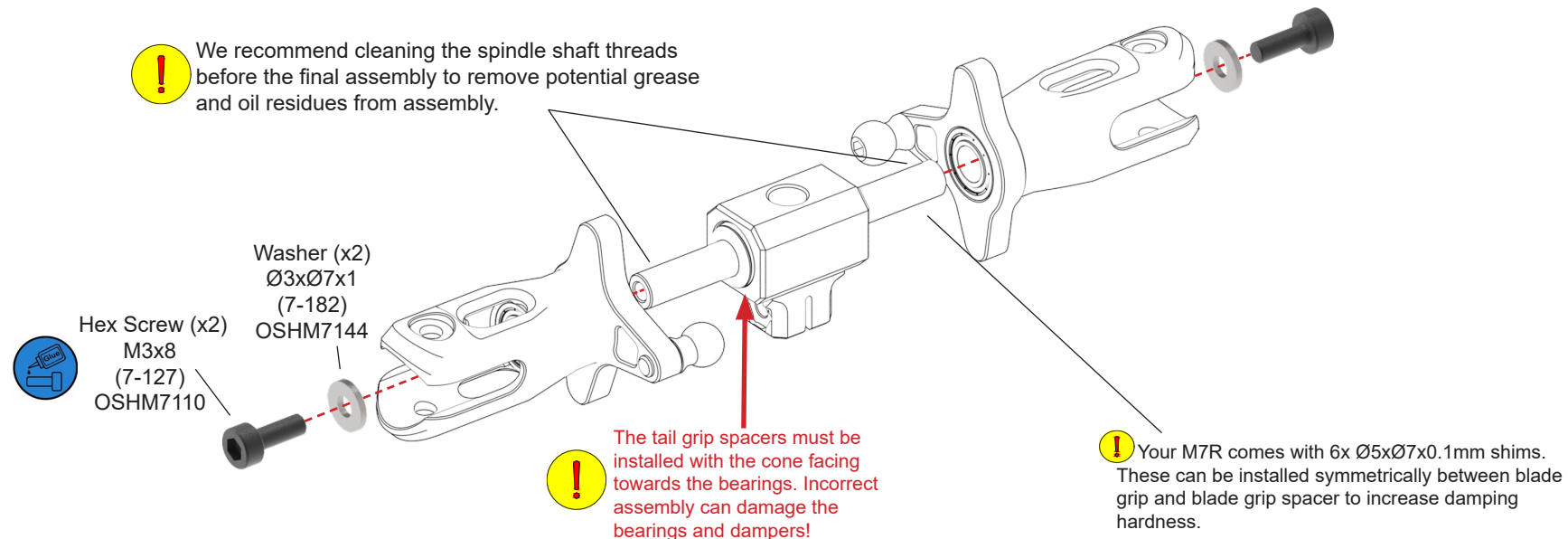

01 Tail Pressure Idler Installation

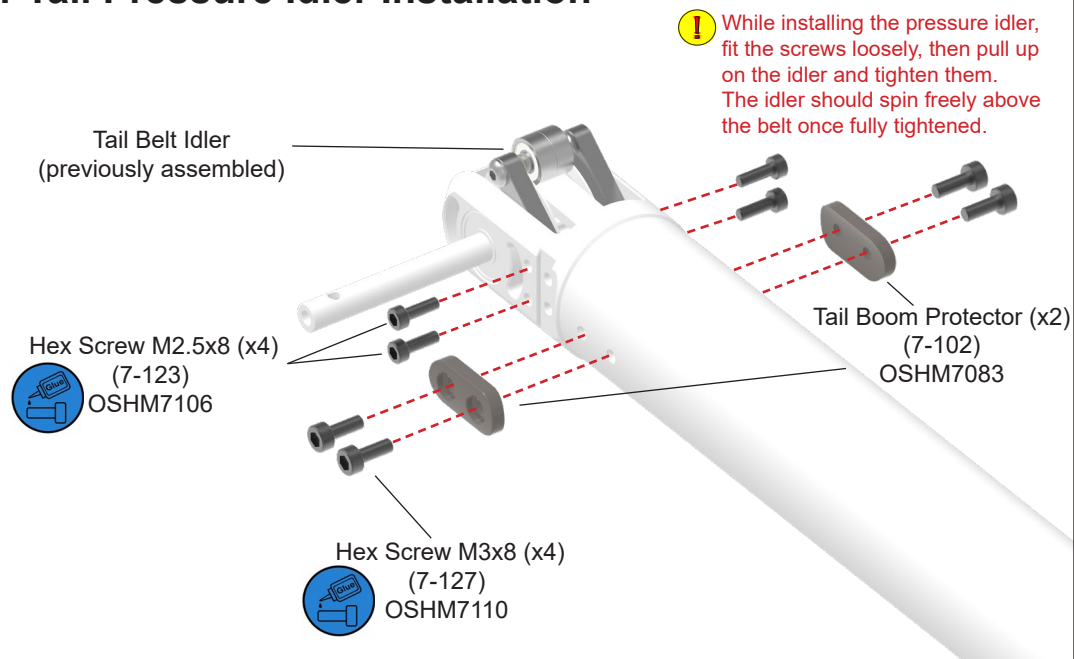

02 Tail Pitch Slider Installation

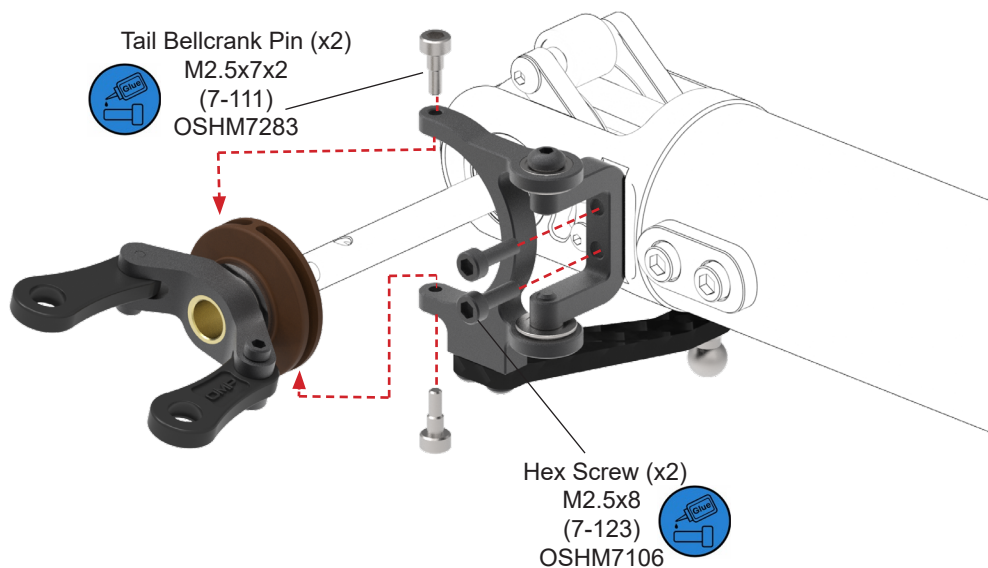

03 Tail Rotor Installation

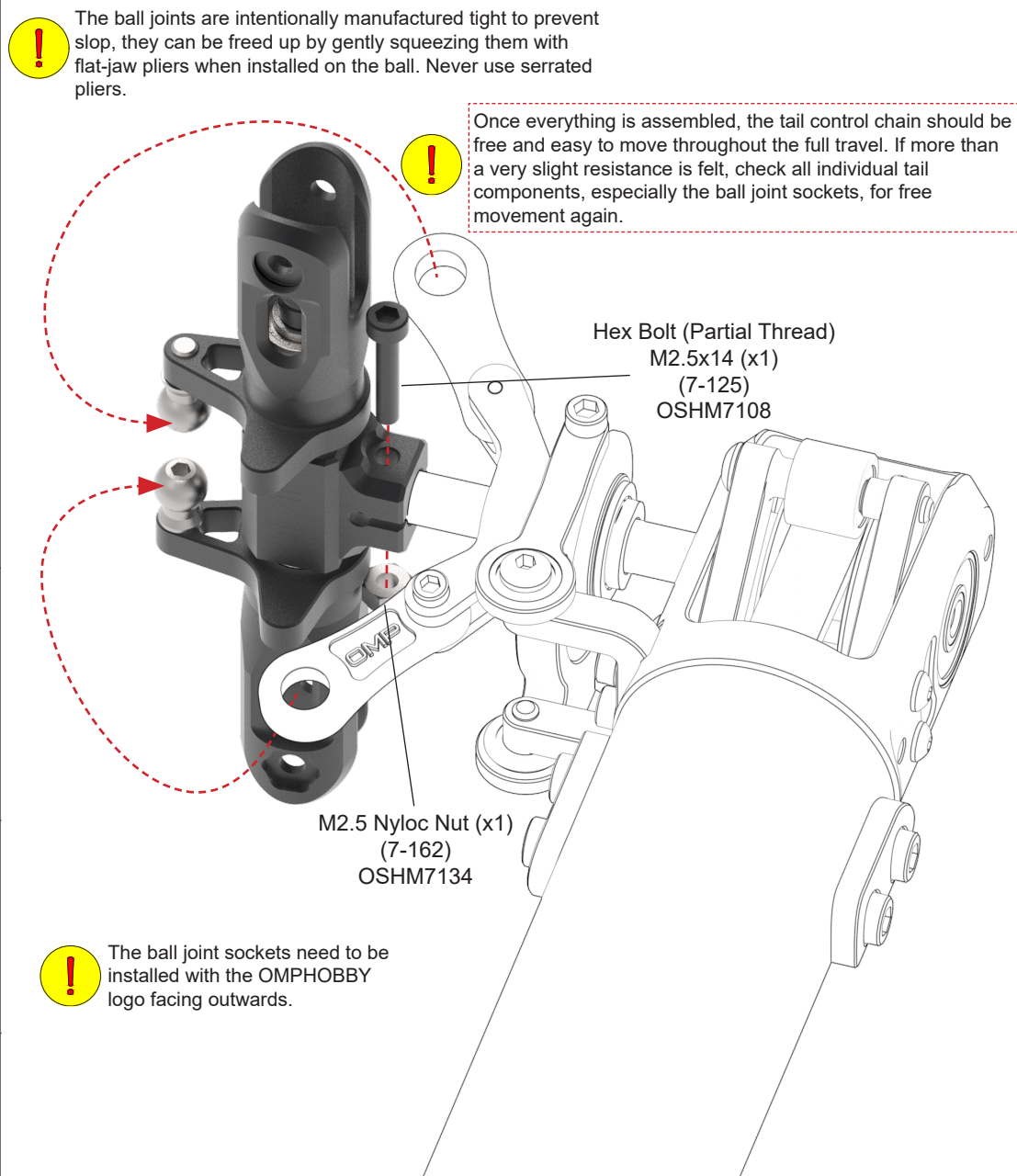

01 Main Pulley Assembly

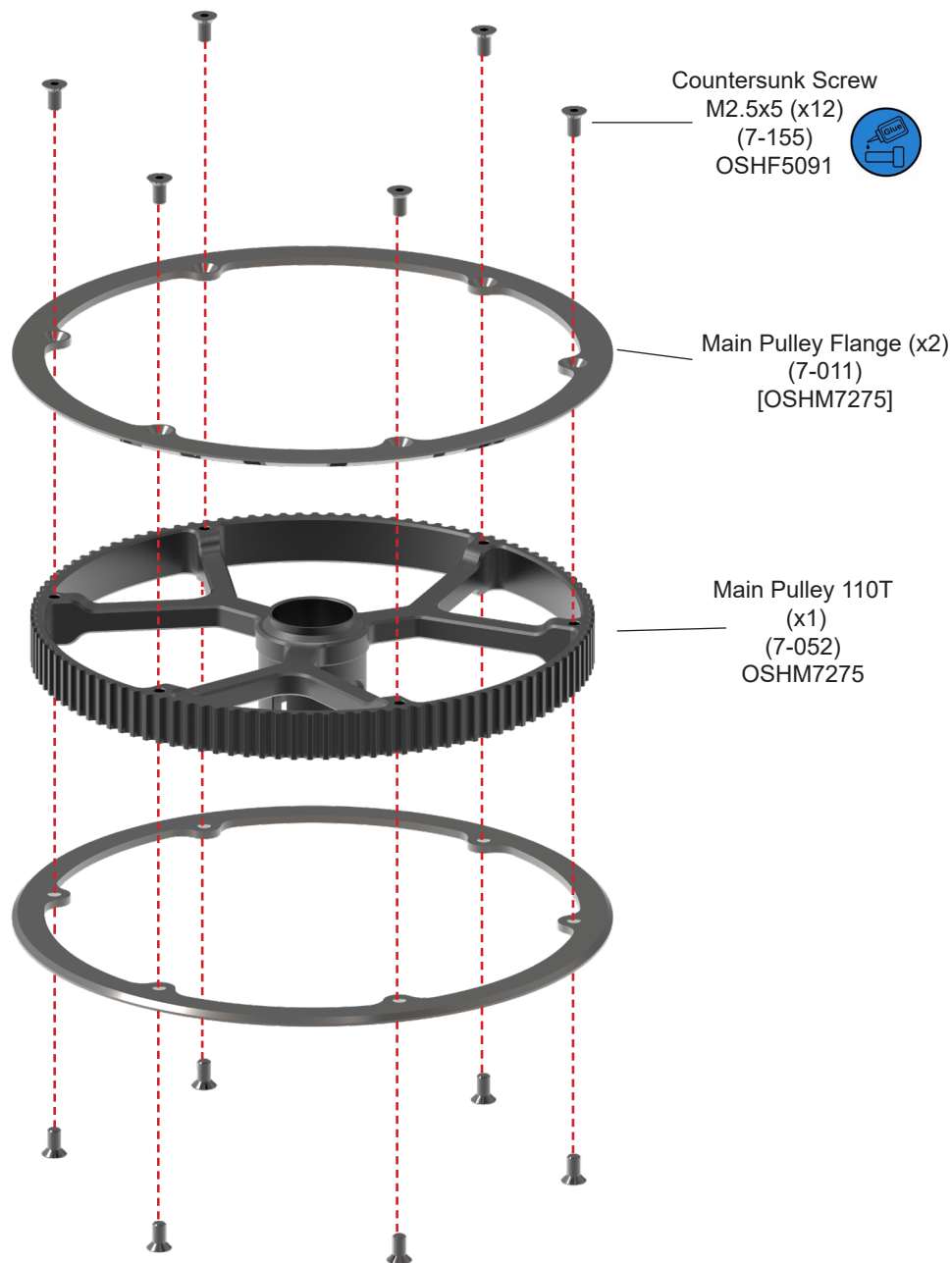

02 Main Gear Assembly

BAG 14

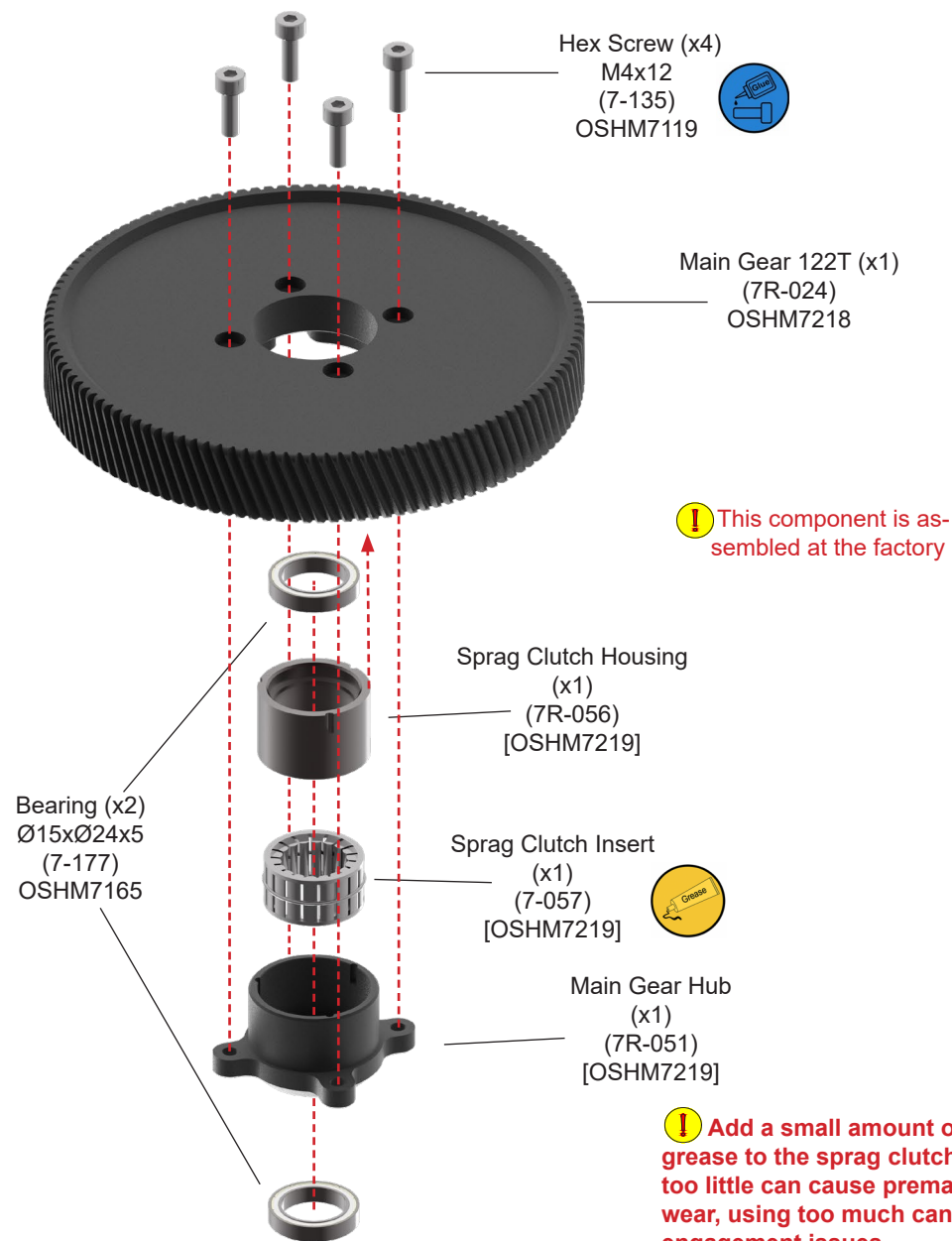

01 Pre-installation of the Main Gear

BAG 15

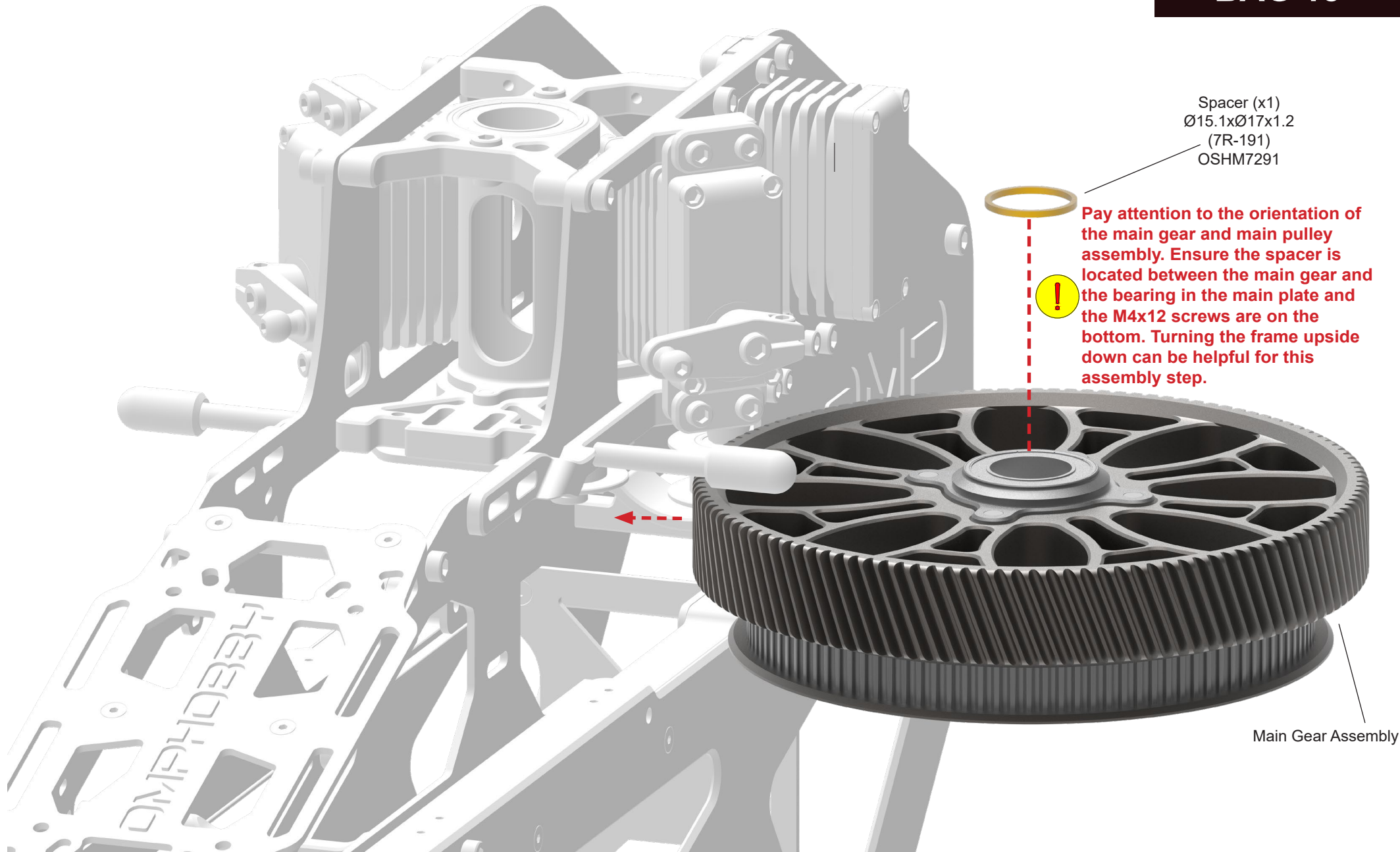

01 Main Rotor Shaft Installation

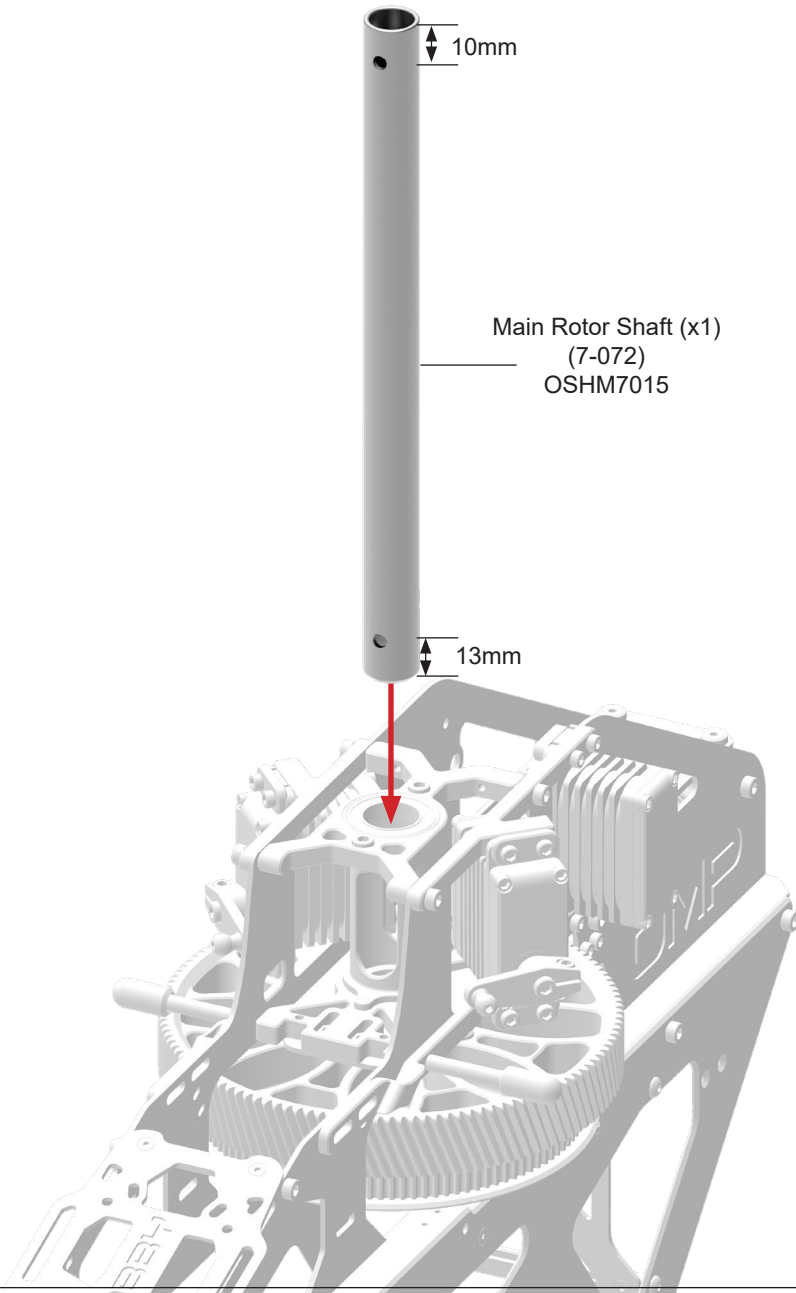

02 Lower Main Shaft Bolt Installation

BAG 16

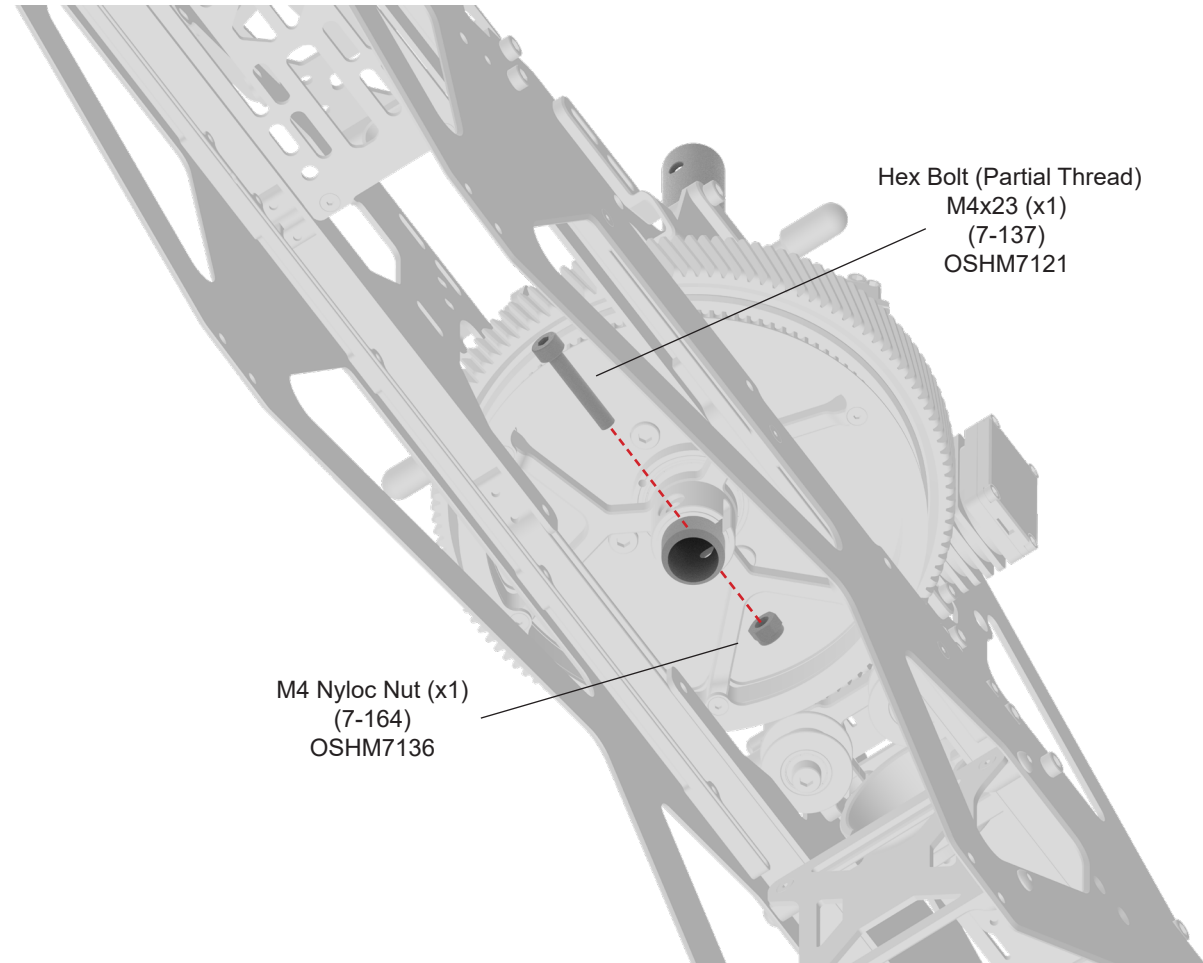

01 Attach the Tail Boom Assembly to the Frame

02 Belt Tensioning Procedure

Step 1

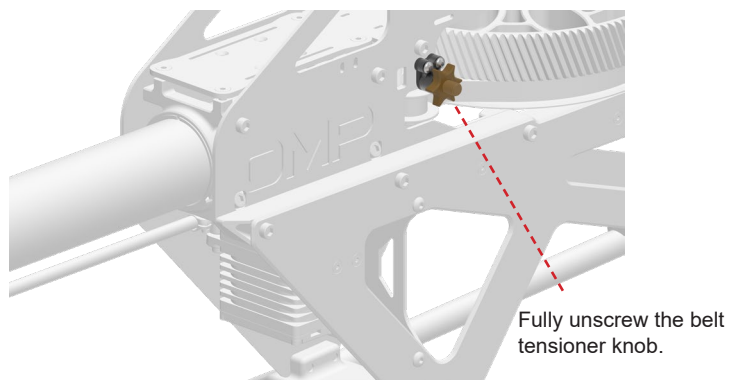

Step 2

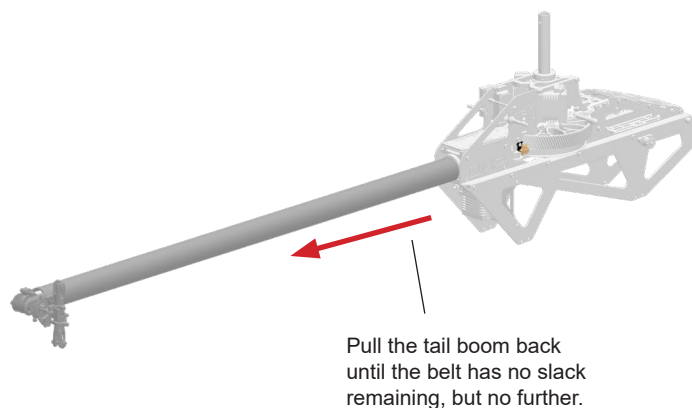

Step 3

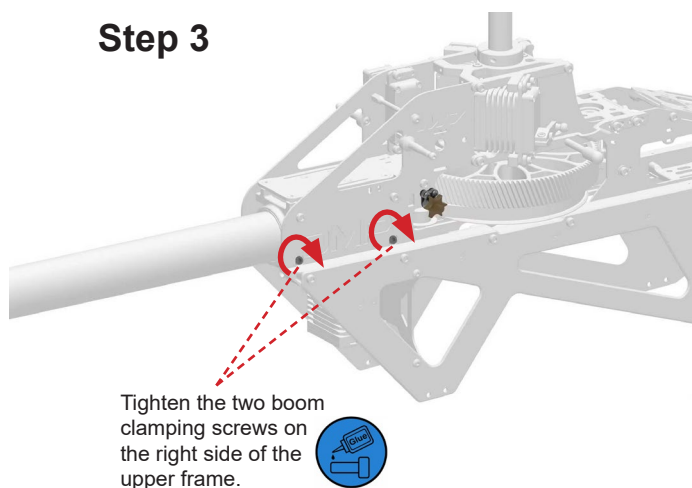

Step 4

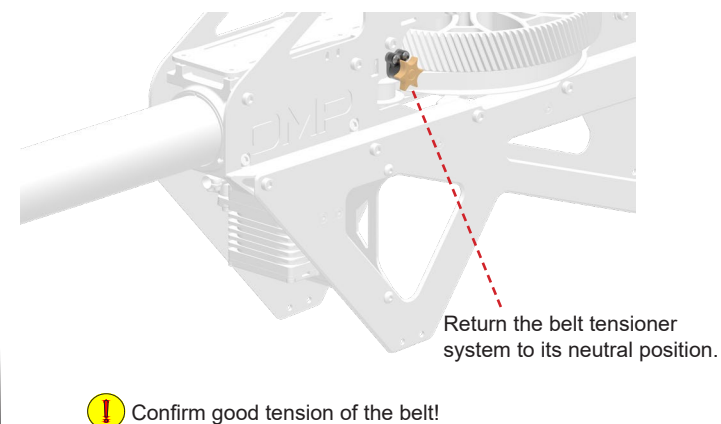

! Pay close attention when installing the belt. Ensure that both sides of the belt are running parallel. The belt must not be twisted in itself. Rotate the free end of the belt 90° as depicted by the arrow in the picture. Once you have achieved the state shown in the picture, insert the belt into the frame and loop it around the main belt pulley.

! Once the tail unit is installed, confirm whether the rotation direction of the main shaft and tail rotors is correct, as indicated by the arrows in the picture.

01 Main Rotor Shaft Clamp Installation

! Before tightening the main rotor shaft clamp, pull up the main rotor shaft and push down the rotor shaft clamp to eliminate play in the drivetrain assembly. The flange of the clamp ring must face downwards and contact the bearing.

Main Rotor
Shaft Clamp (x1)
(7-031)
OSHM7032

Hex Screw (x1)
M3x14
(7-224)
OSHM7237

Bearing (x1)
Ø15xØ24x5
(7-177)
OSHM7164

Third Bearing Block (x1)
(7-020)
OSHM7231

02 3rd Main Shaft Bearing Block

BAG 18

Hex Screw (Partial Thread)
M3x18 (x4)
(7-130)
OSHM7113

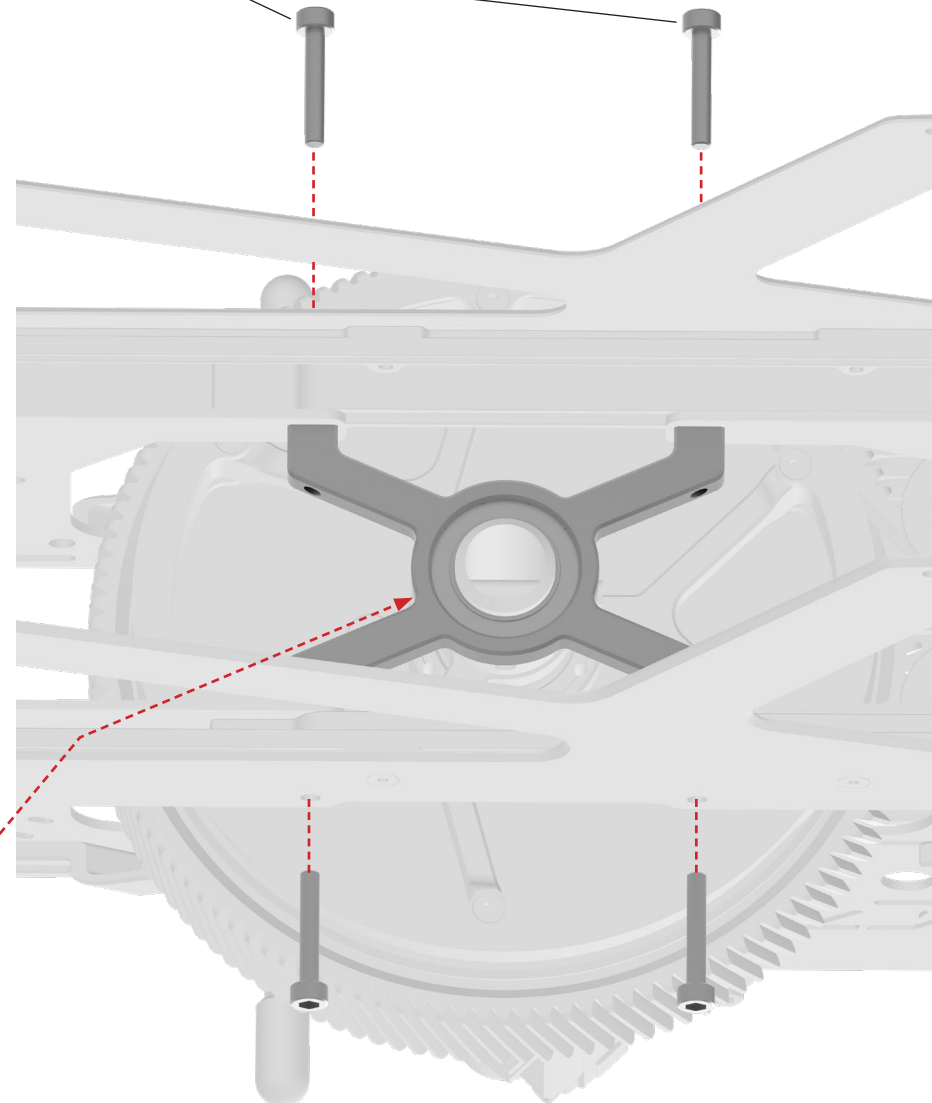

01 Landing Gear Installation

BAG 19

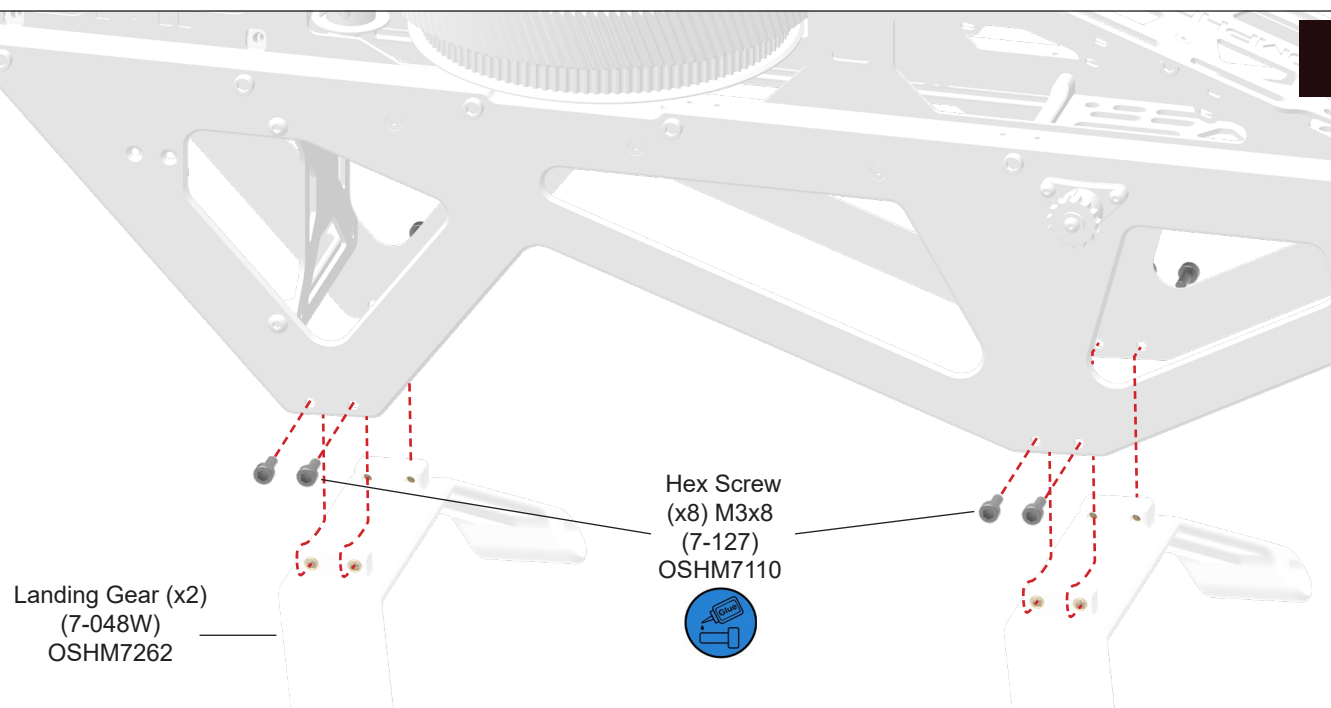

02 Landing Gear Installation



It can be helpful to pre-tap the landing gear using the set screws before installing the landing gear tube.

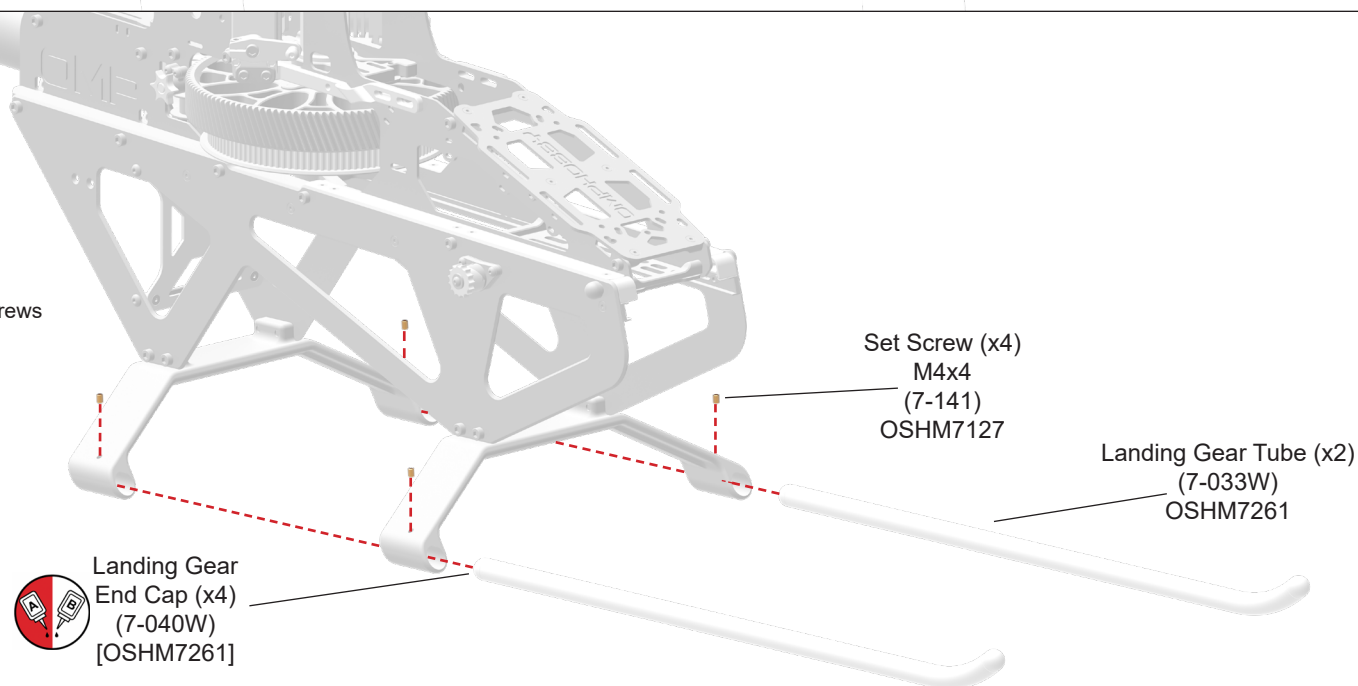

01 Tail Rotor Servo Mount Installation

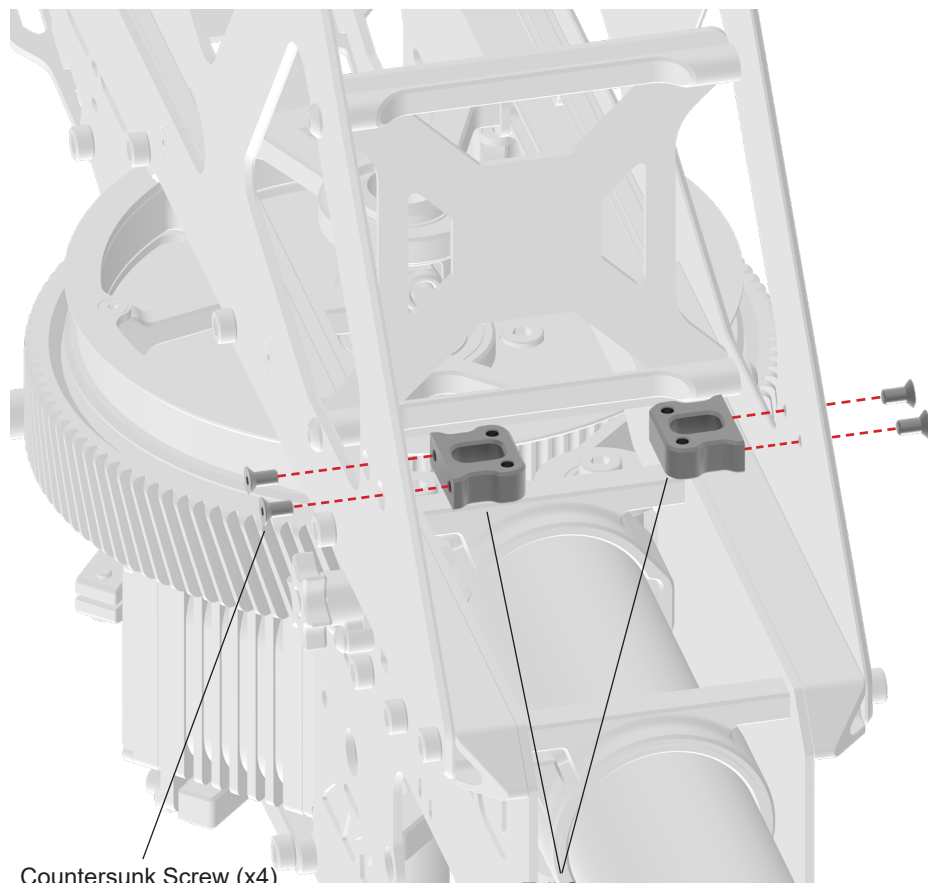

Countersunk Screw (x4)
M2.5x5
(7-155)
OSHF5091

Tail Servo
Mounting Block (x2)
(7R-030)
OSHM7235

⚠ After finding the neutral position with your flight controller, assemble the tail rotor servo. The angle of the arm relative to the servo body should be 180°



Tail Rotor Servo
Ch4 (x1)

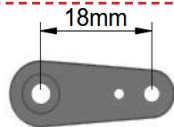

02 Tail Rotor Servo Installation

BAG 20

Servo Alignment
Spacer (x2)
(7-038)
OSHM7044

Hex Screw (x4)
M2.5x10
(4-039)
OSHM5123

Tail Servo

⚠ Your M7R comes with two types of servo alignment hardware. Choose the ones appropriate for your servo.

Servo Bushing (x4)
(6-134)
OSHM6022

⚠ We recommend applying thread locker directly to the threaded bore. This prevents loss of thread locker inside the servo spacers

Metal Servo Arm - R
(x1)
(7-256)
OSHM7194

Ball Screw (x1)
M3x6x4.2
(7-144)
OSHM7131

Hex Screw
M3x8 (x1)
(7-127)
OSHM7110

Hex Screw
M2.5x6 (x1)
(7-122)
OSHM7105

⚠ The shown Tail Servo is an optional part.

01 Vertical Tail Fin Installation

BAG 21

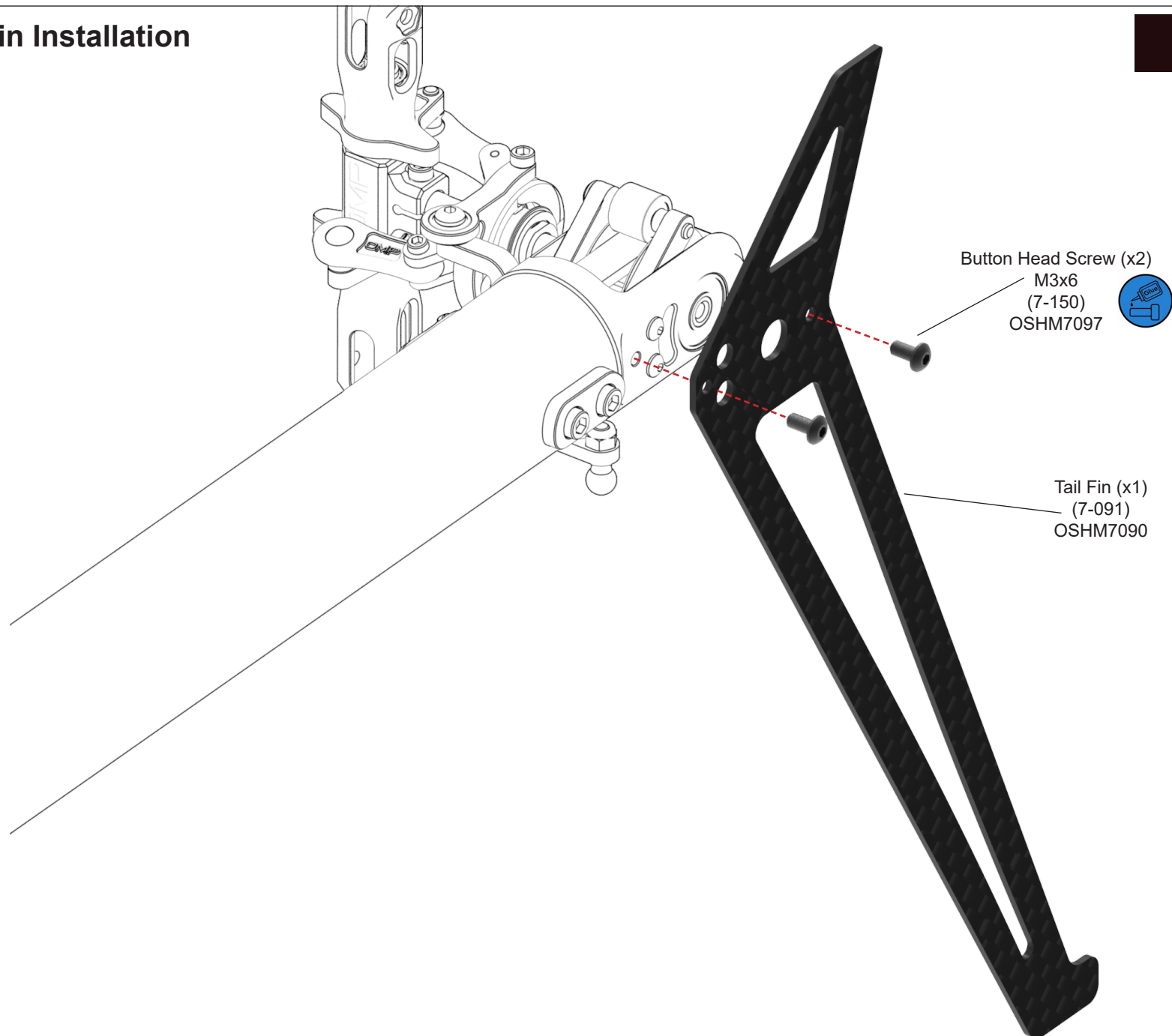

01 Counterbearing Assembly

Pinion 13t (x1)
(7R-055)
OSHM7249



Bearing (x1)
Ø8xØ16x5
(7-174)
OSHM7161

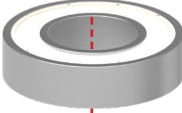

Motor Support
Bracket (x1)
(7-025)
OSHM7006

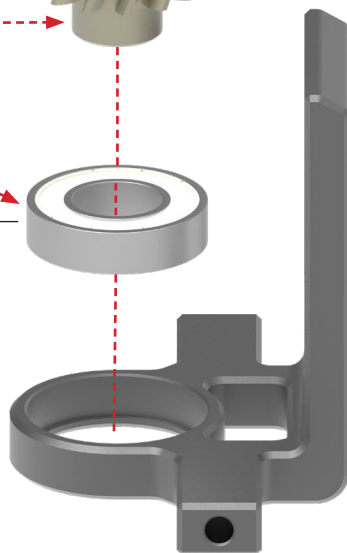

! We highly recommend cleaning the marked pinion parts, inner and outer bearing races and bearing seat of the motor support bracket, and to apply a very small amount of high strength LOCTITE® (e.g. 638) to prevent wear in these areas.

02 Motor Installation

Motor

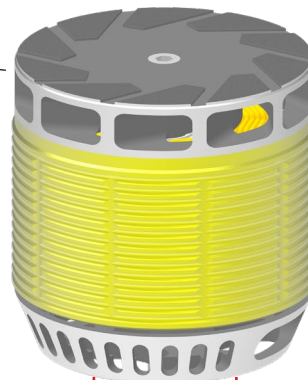

Motor Mounting
Plate (x1)
(7R-027)
OSHM7223

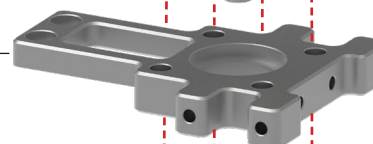

Bearing (x1)
Ø8xØ16x5
(7-174)
OSHM7161

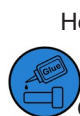

Hex Screw (x4)
M4x12
(7-135)
OSHM7119

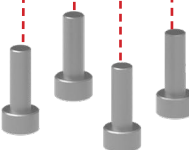

The shown Motor is an optional part.

03 Motor Mount Assembly

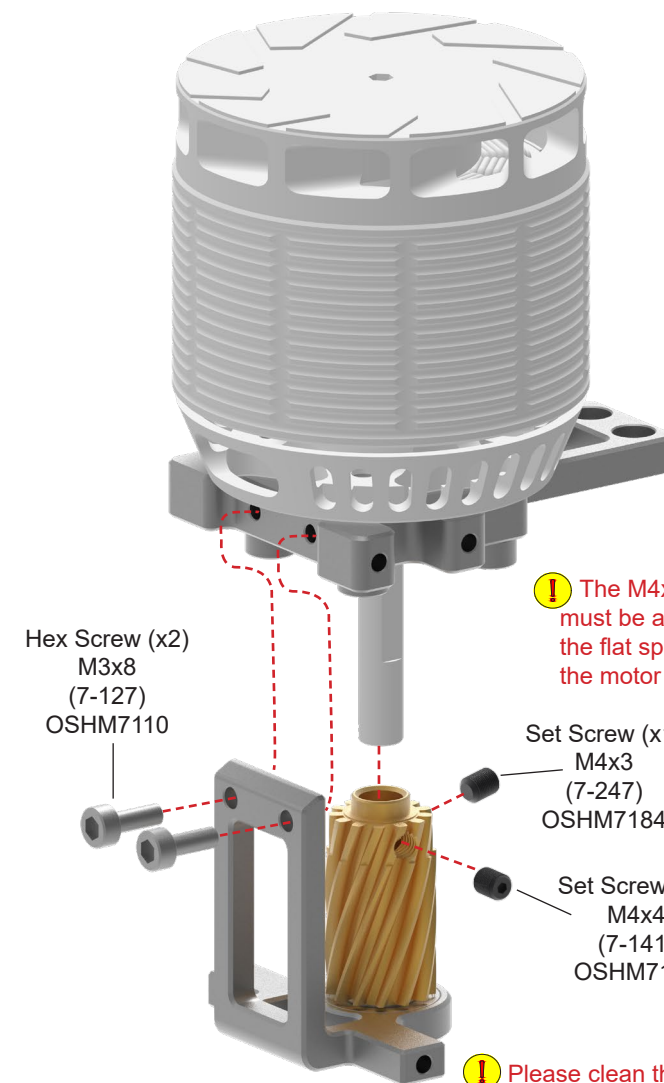

Hex Screw (x2)
M3x8
(7-127)
OSHM7110

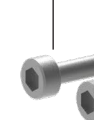

! The M4x4 set screw must be aligned with the flat spot of the motor shaft.

Set Screw (x1)
M4x3
(7-247)
OSHM7184



Set Screw (x1)
M4x4
(7-141)
OSHM7127



! Please clean the pinion, set screws and pinion threads with isopropyl alcohol before assembly.

01 Motor Mount Installation and Clamping

BAG 23

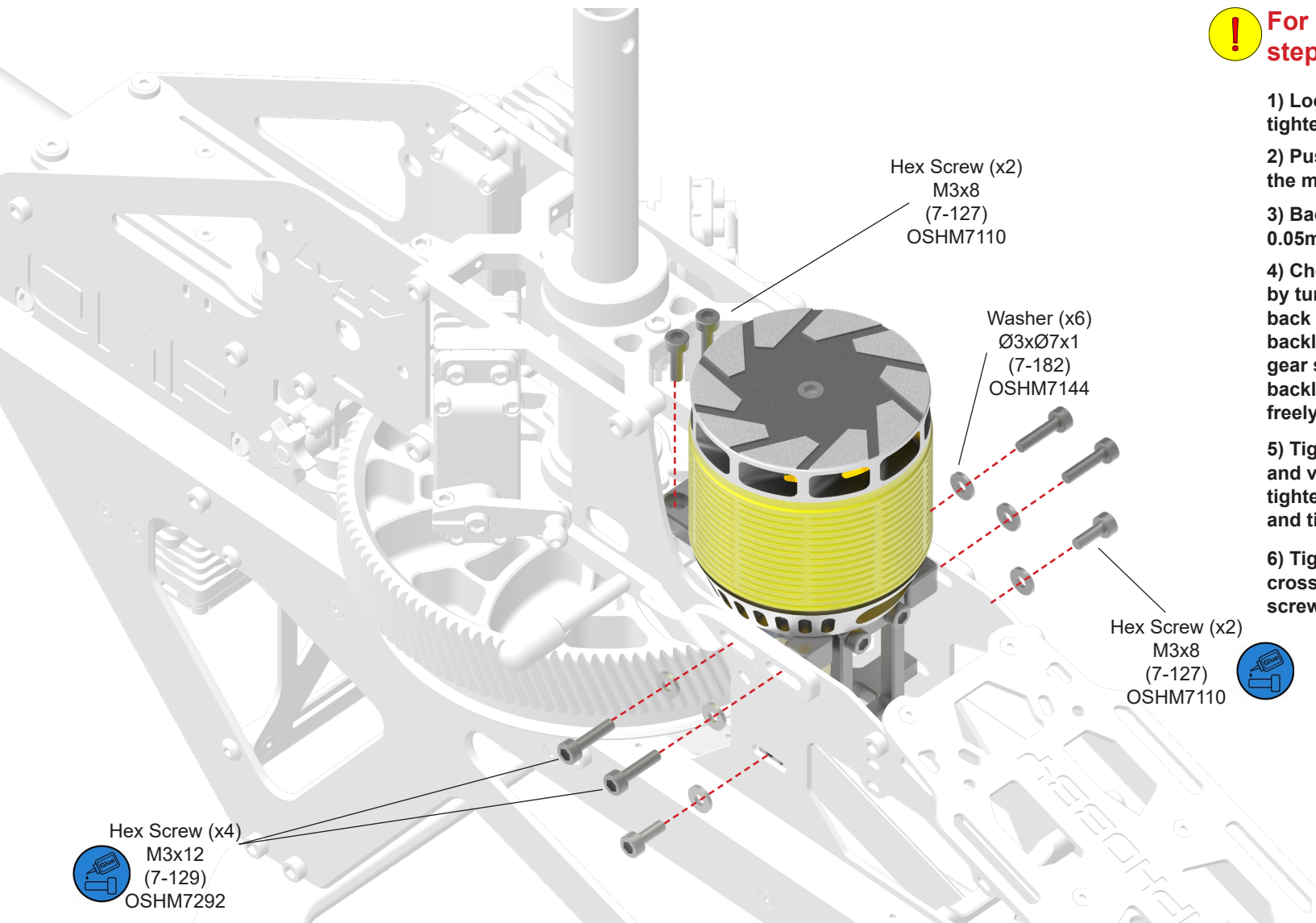

! For mounting the motor, follow these steps:

- 1) Loosely engage all screws in their threads, do not tighten them yet.
- 2) Push motor and pinion all the way backward against the main gear.
- 3) Back the motor off slightly so that the main gear has 0.05mm ~ 0.1mm backlash.
- 4) Check the backlash in 8 points around the rotation by turning the gear 45° at a time and gently wiggling it back and forth. In the loosest spots, you should feel the backlash when moving the gear back and forth, but the gear should not visibly move. In the tightest spots, zero backlash is acceptable, as long as the gear train rotates freely and sounds smooth.
- 5) Tighten the M3x8 screws behind the motor first and verify that the mesh hasn't changed once fully tightened. If it changed, loosen them again, adjust and tighten them again.
- 6) Tighten all remaining motor carrier screws in a crosswise pattern, starting at the top with the M3x12 screws, and ending with the M3x8 screws at the bottom.



01 Canopy Mount Assembly

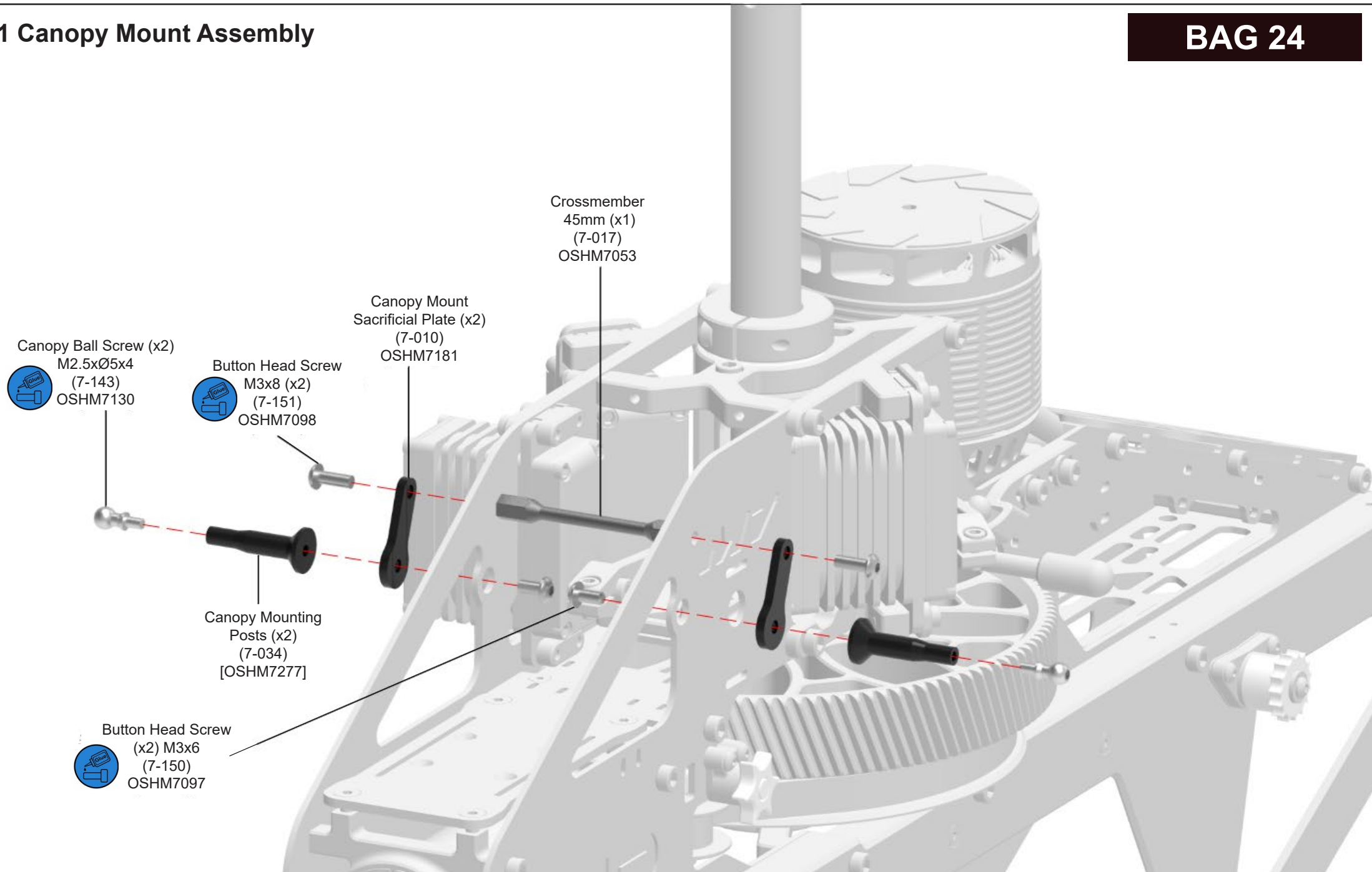

01 Tail Control Rod Assembly

BAG 25

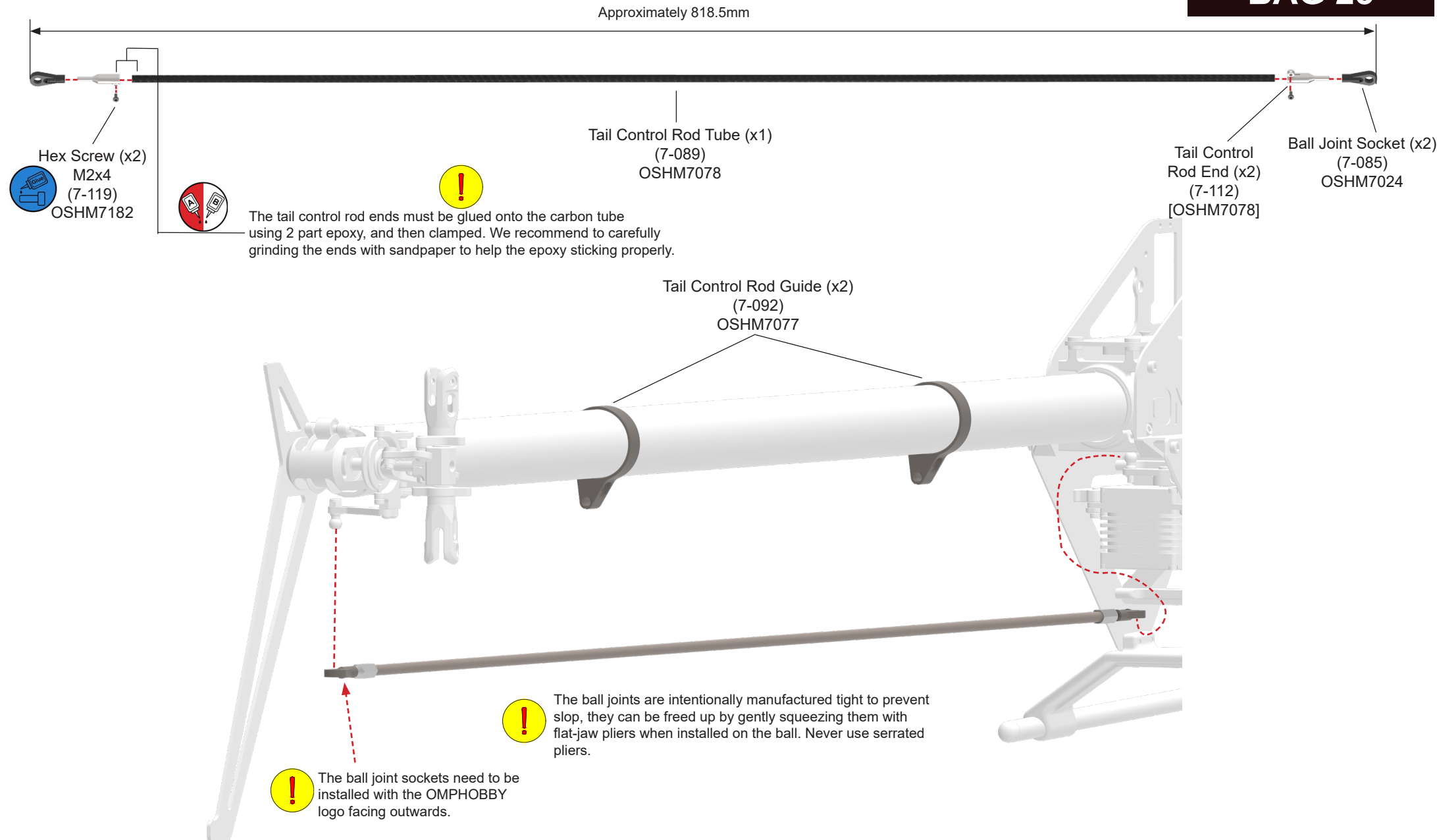

01 Tail Control Rod Guides Installation and Alignment

BAG 26

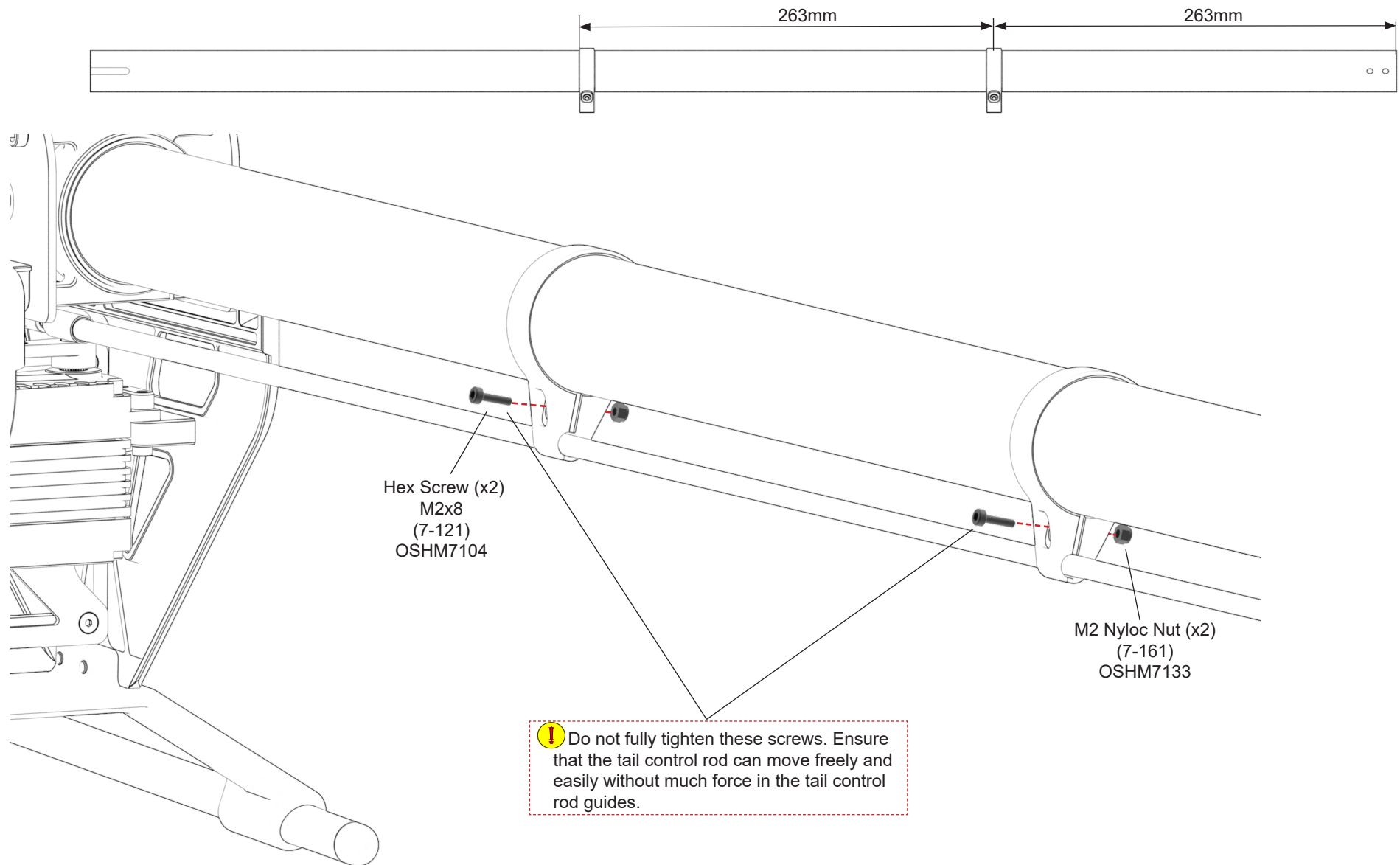

01 Swashplate Assembly

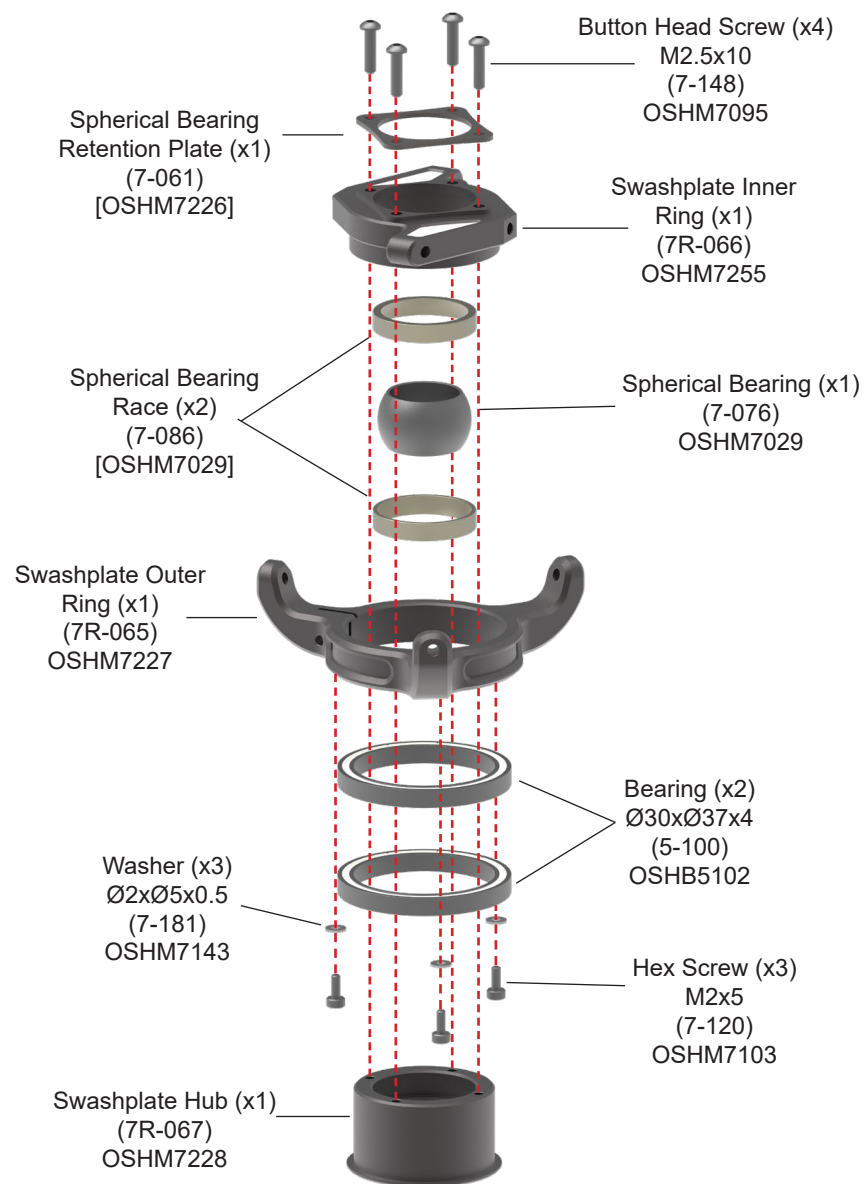

! The swashplate is preassembled with threadlocker except for the ball joint screws.

02 Servo Linkage Assembly

When assembling, pay attention to the CW thread and CCW thread connections between the connecting rod and the ball joint socket. Ball joint sockets are pre-threaded, bags with the letter "Z" are CW threaded and bags with the letter "F" are CCW threaded.

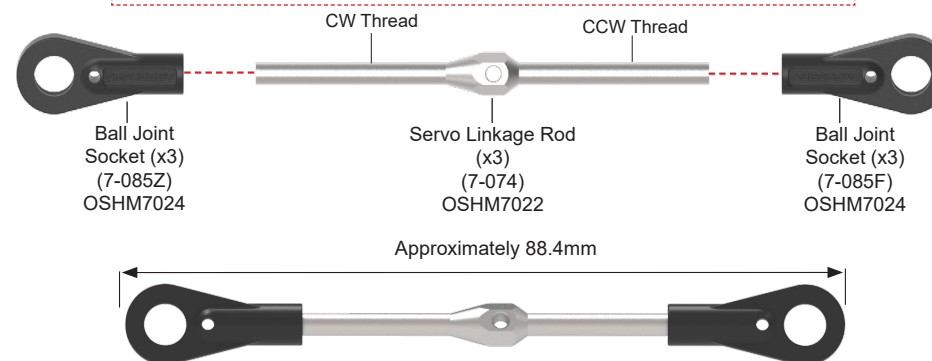

03 Rotor Head Linkage Assembly

When assembling, pay attention to the CW thread and CCW thread connections between the connecting rod and the ball joint socket. Ball joint sockets are pre-threaded, bags with the letter "Z" are CW threaded and bags with the letter "F" are CCW threaded.

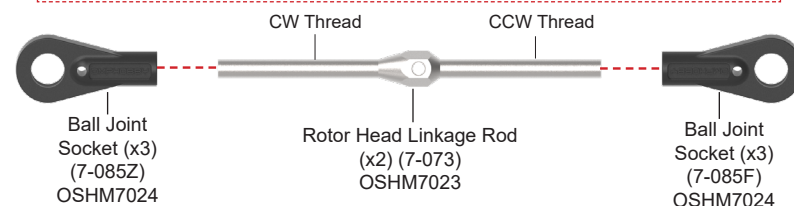

Choose the correct length for your blade grip arms.



01 Swashplate Installation

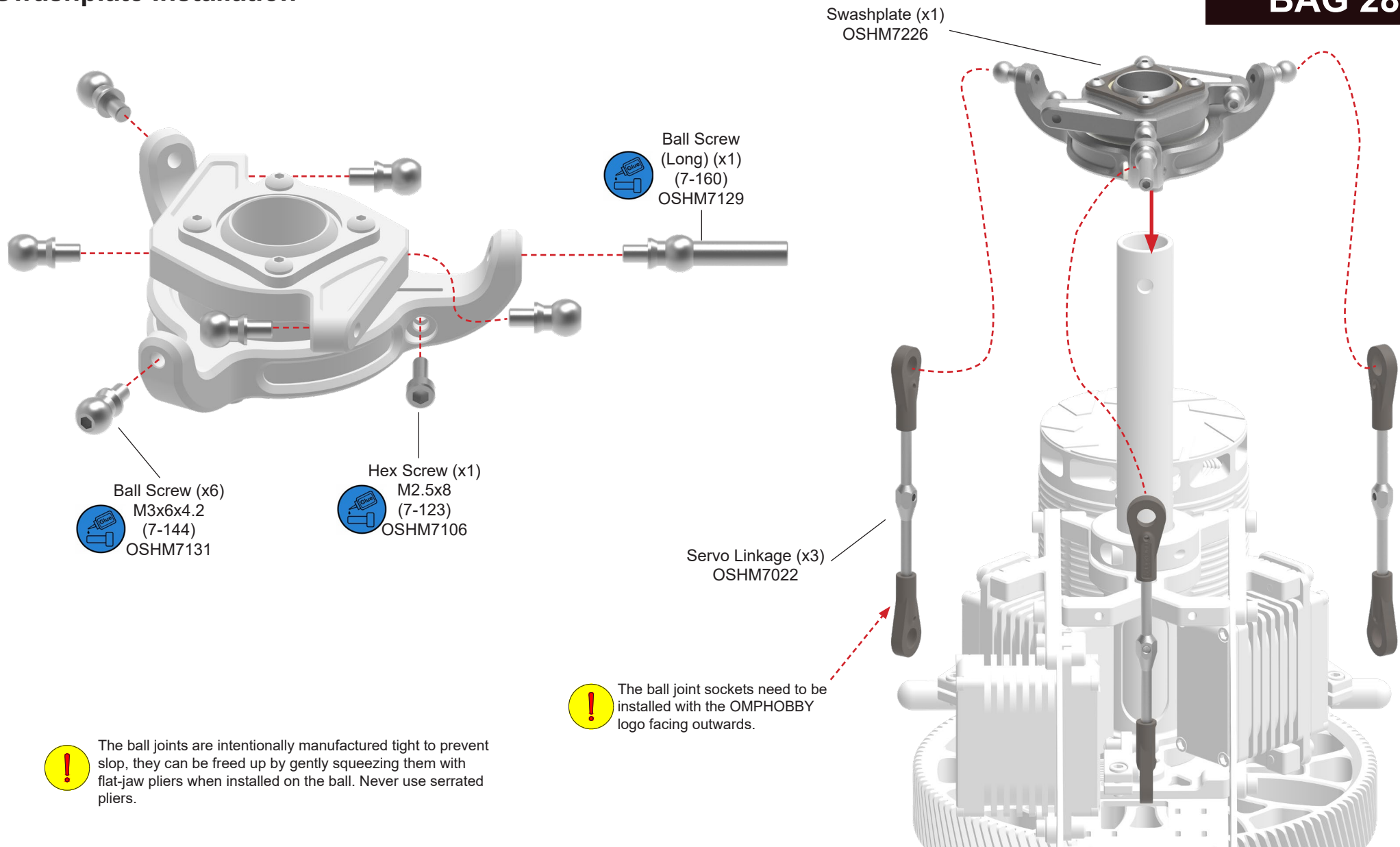

01 Main Rotor Hub Assembly

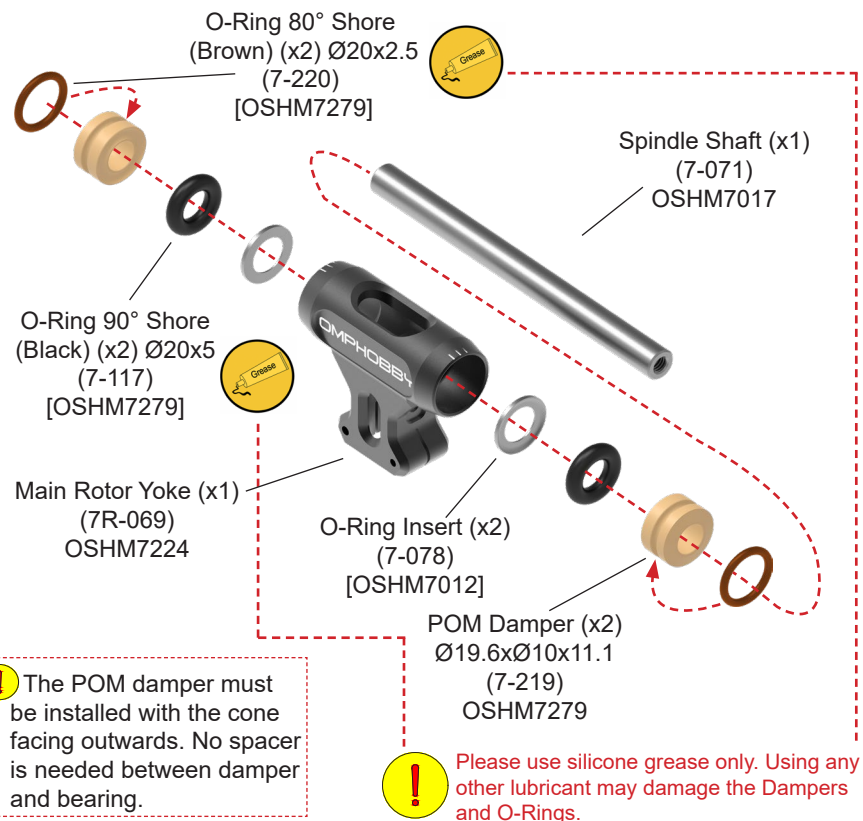

02 Main Rotor Blade Grip Assembly

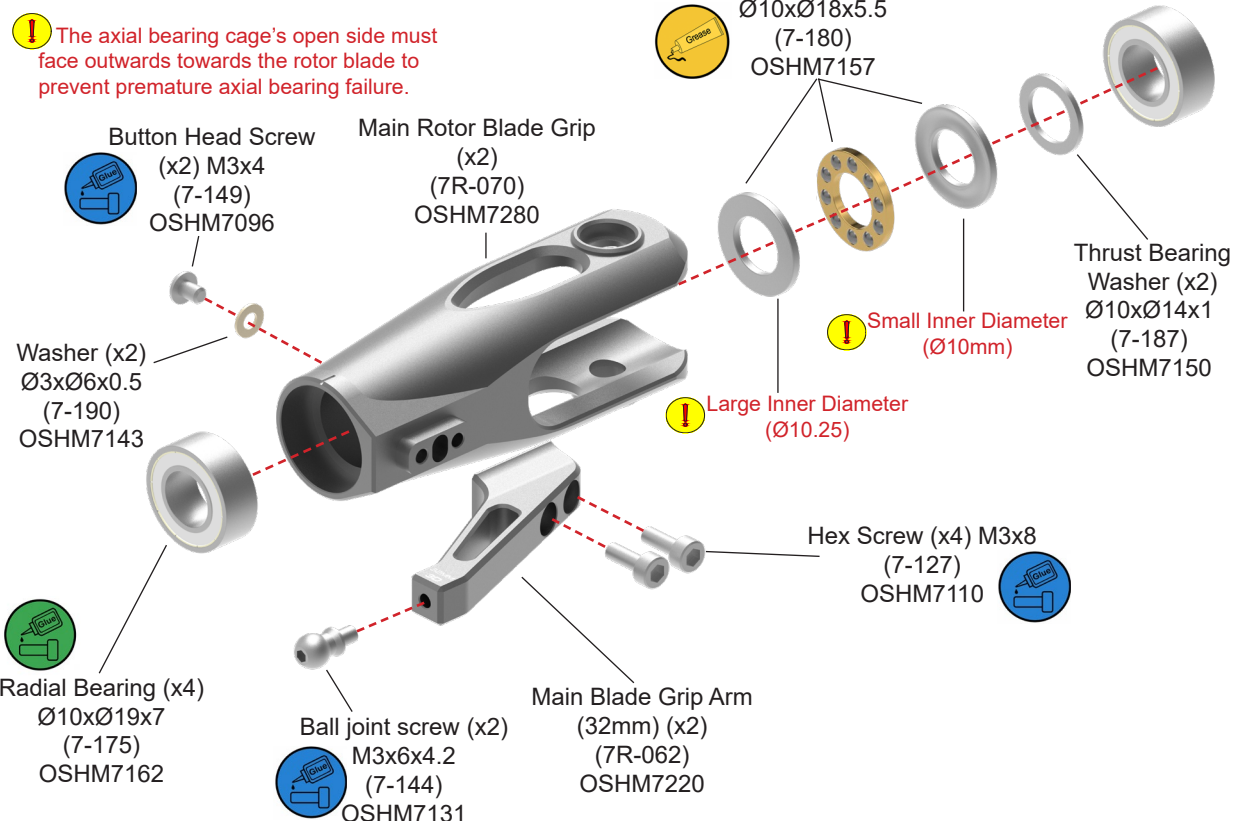

BAG 29

03 Main Rotor Head Assembly



01 Swashplate Driver Arm Assembly

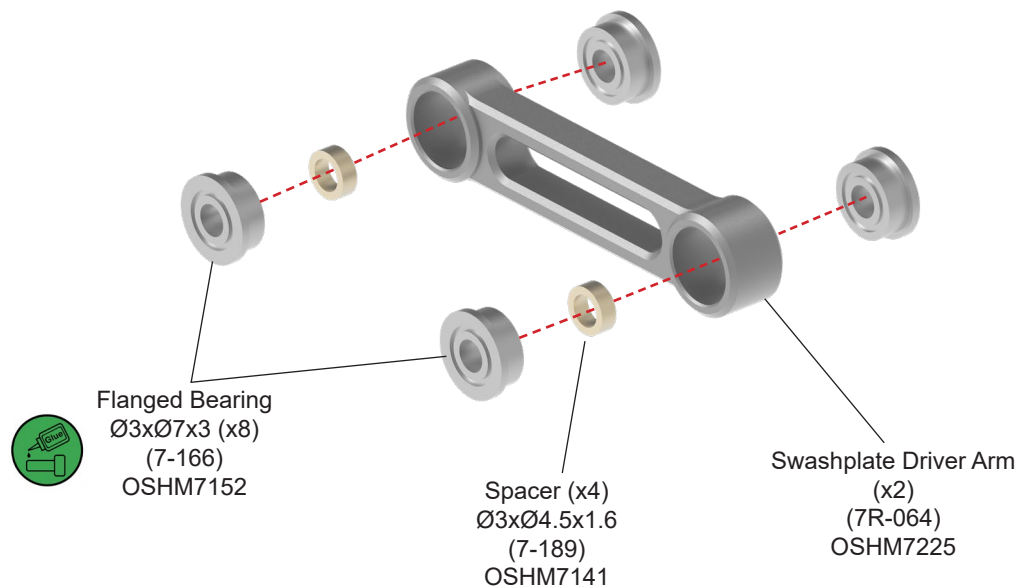

02 Swashplate Driver Arm Assembly

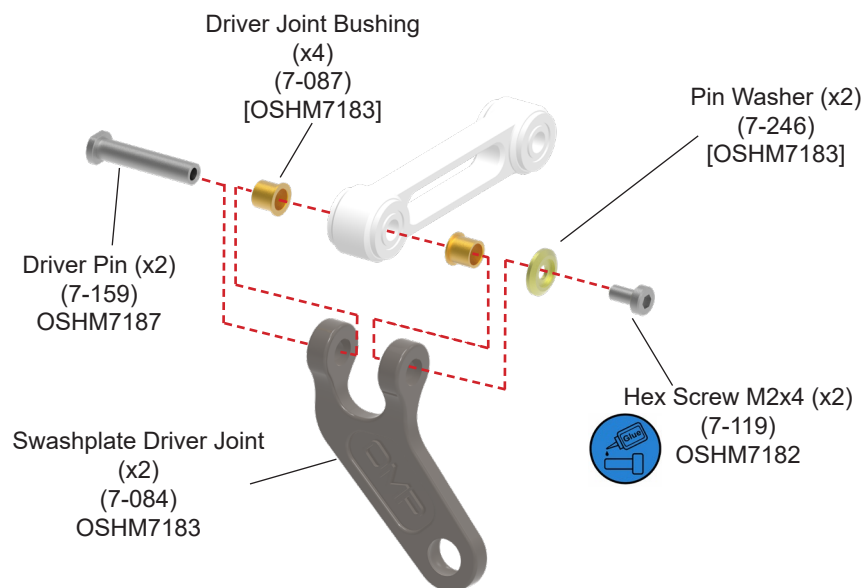

03 Swashplate Driver Installation

BAG 30

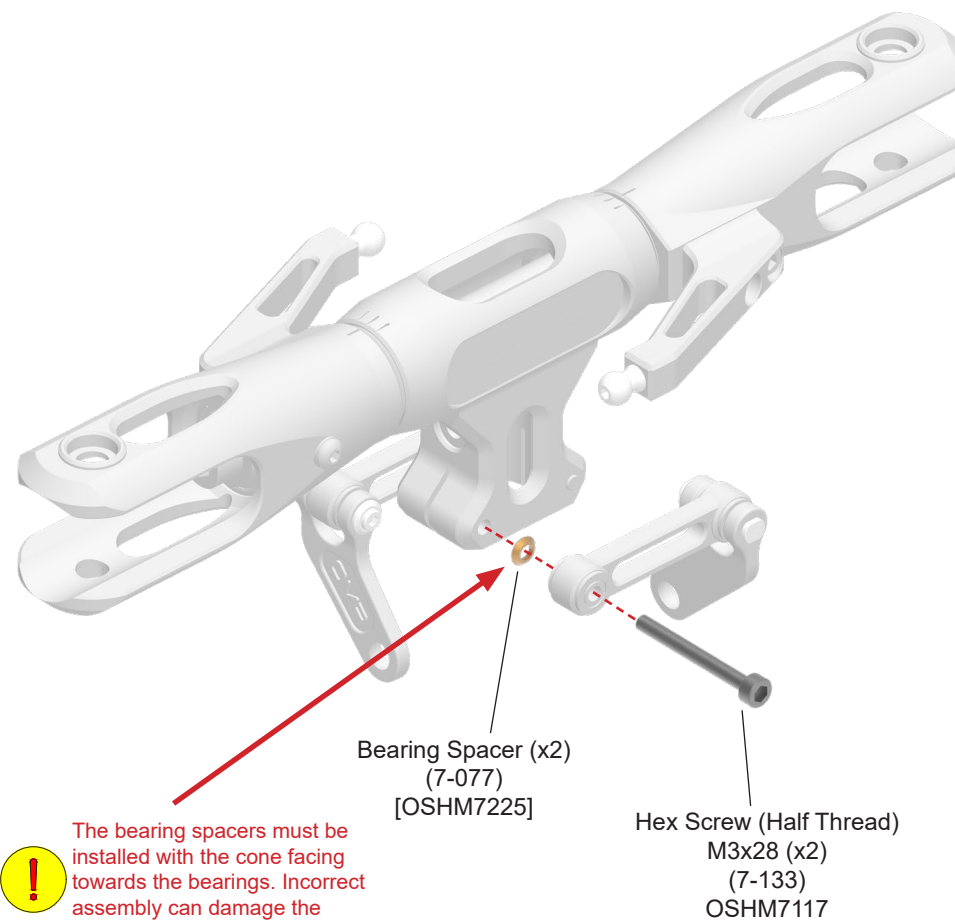

01 Swashplate Guide Installation

02 Main Rotor Head Installation

BAG 31

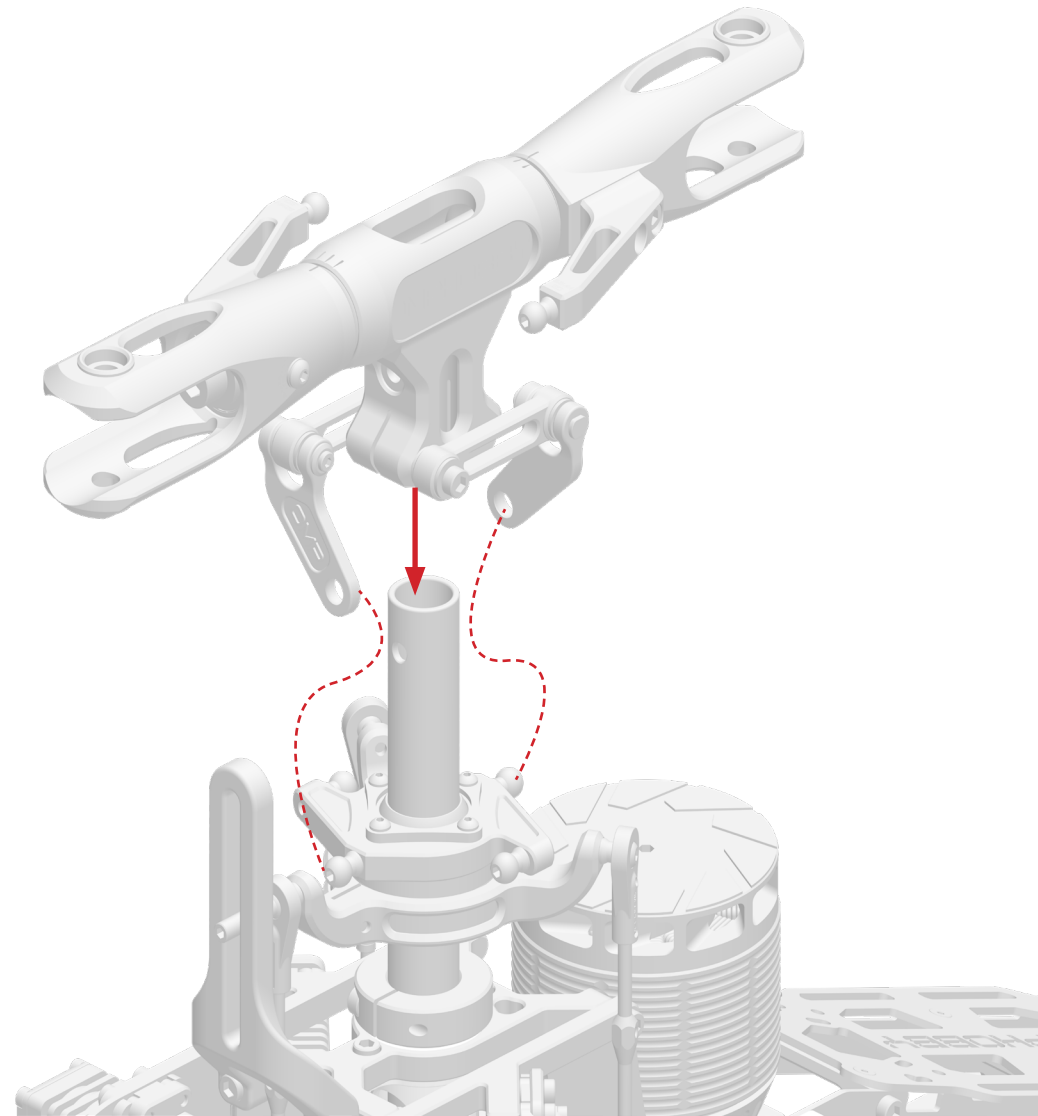
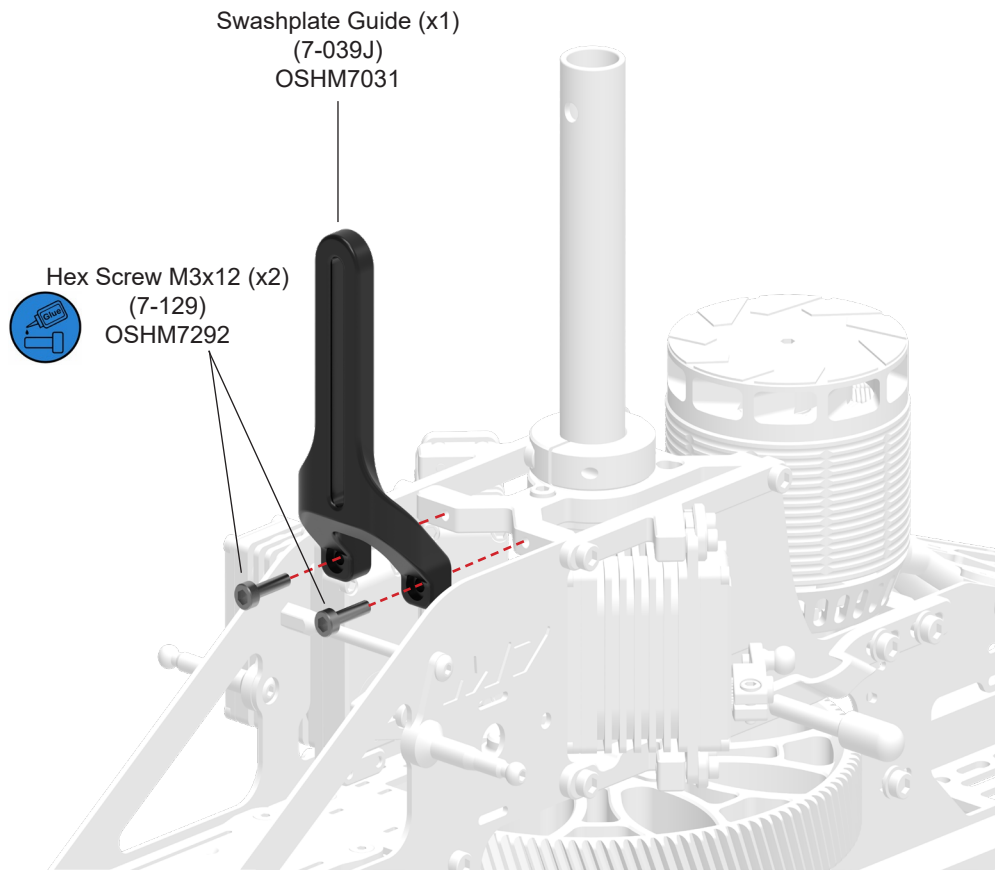

01 Main Rotor Installation

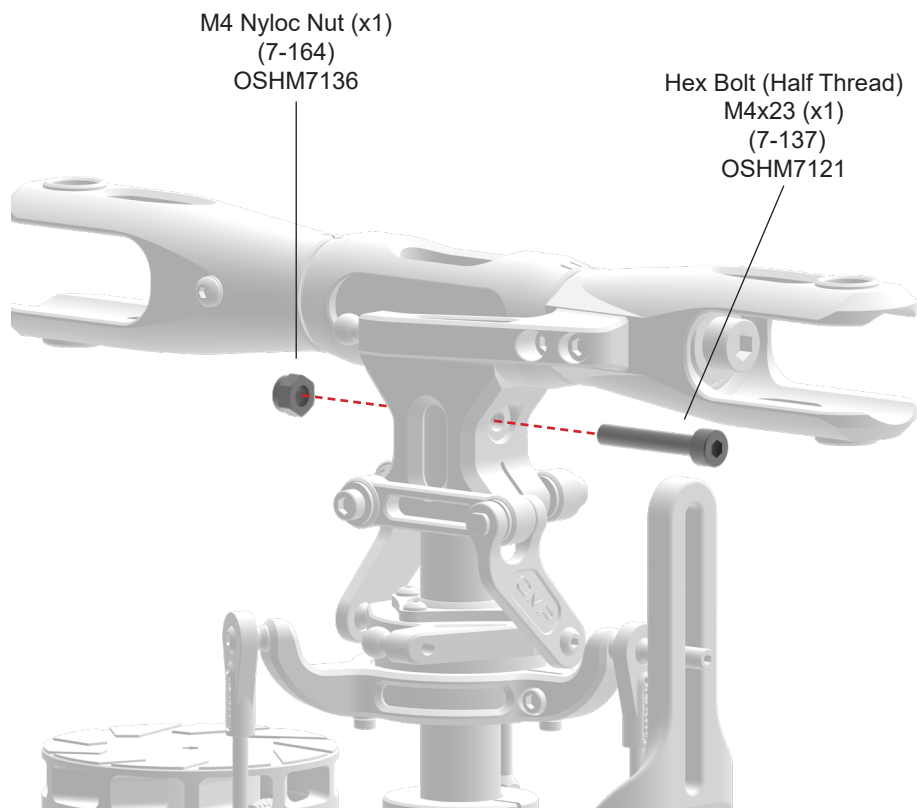

The swashplate driver arm screws must be tightened in this step to clamp the main rotor yoke onto the main shaft. To ensure proper alignment, first install the M4x23 hex bolt, but don't fully tighten yet, and then tighten the swashplate driver arm screws with thread locker evenly and in small steps. After that, don't forget to fully tighten the M4x23 hex bolt.



Do not overtighten the swashplate driver arm screws. Excessive torque can damage the bearings and yoke!

02 Main Rotor Linkage Installation

BAG 32



The ball joint sockets need to be installed with the OMPHOBBY logo facing outwards.

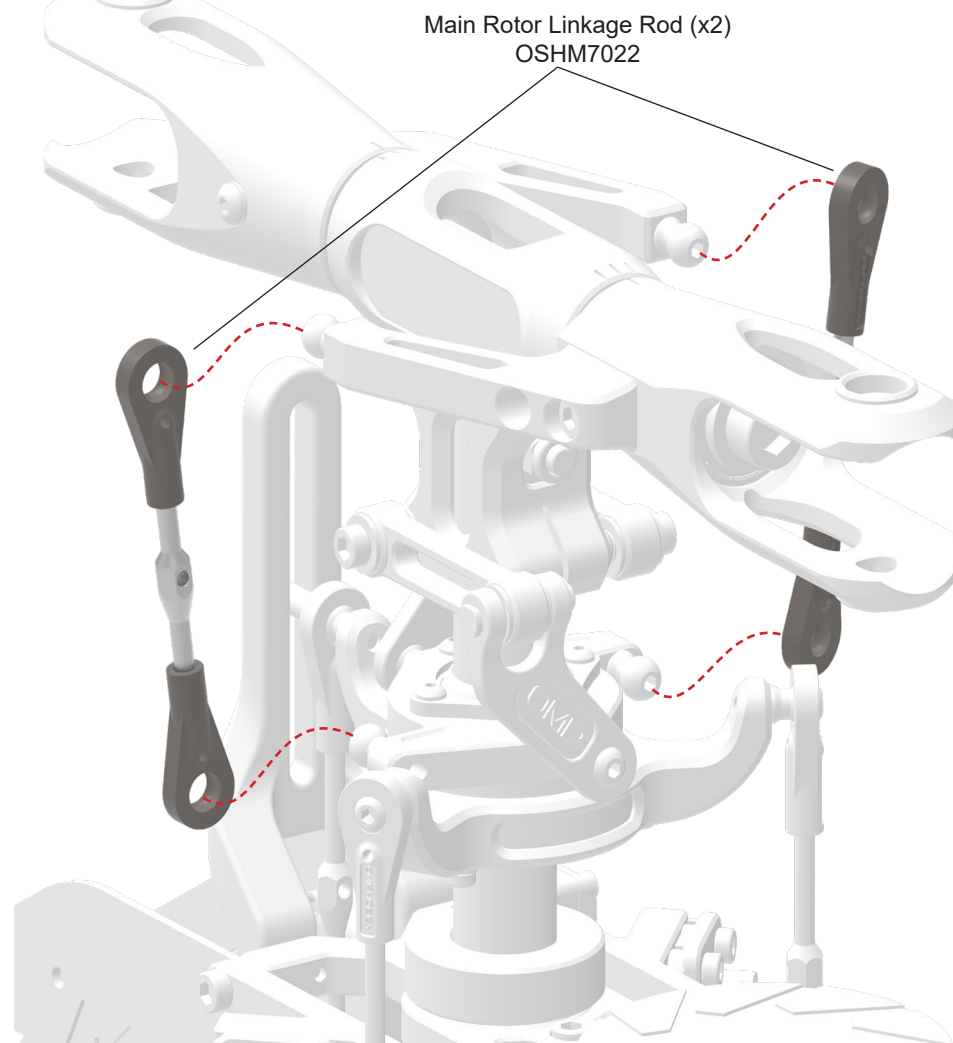

The ball joints are intentionally manufactured tight to prevent slop, they can be freed up by gently squeezing them with flat-jaw pliers when installed on the ball. Never use serrated pliers.

01 Main Rotor Blade Installation

BAG 33

! Max Blade Length: 716 mm + 116 mm

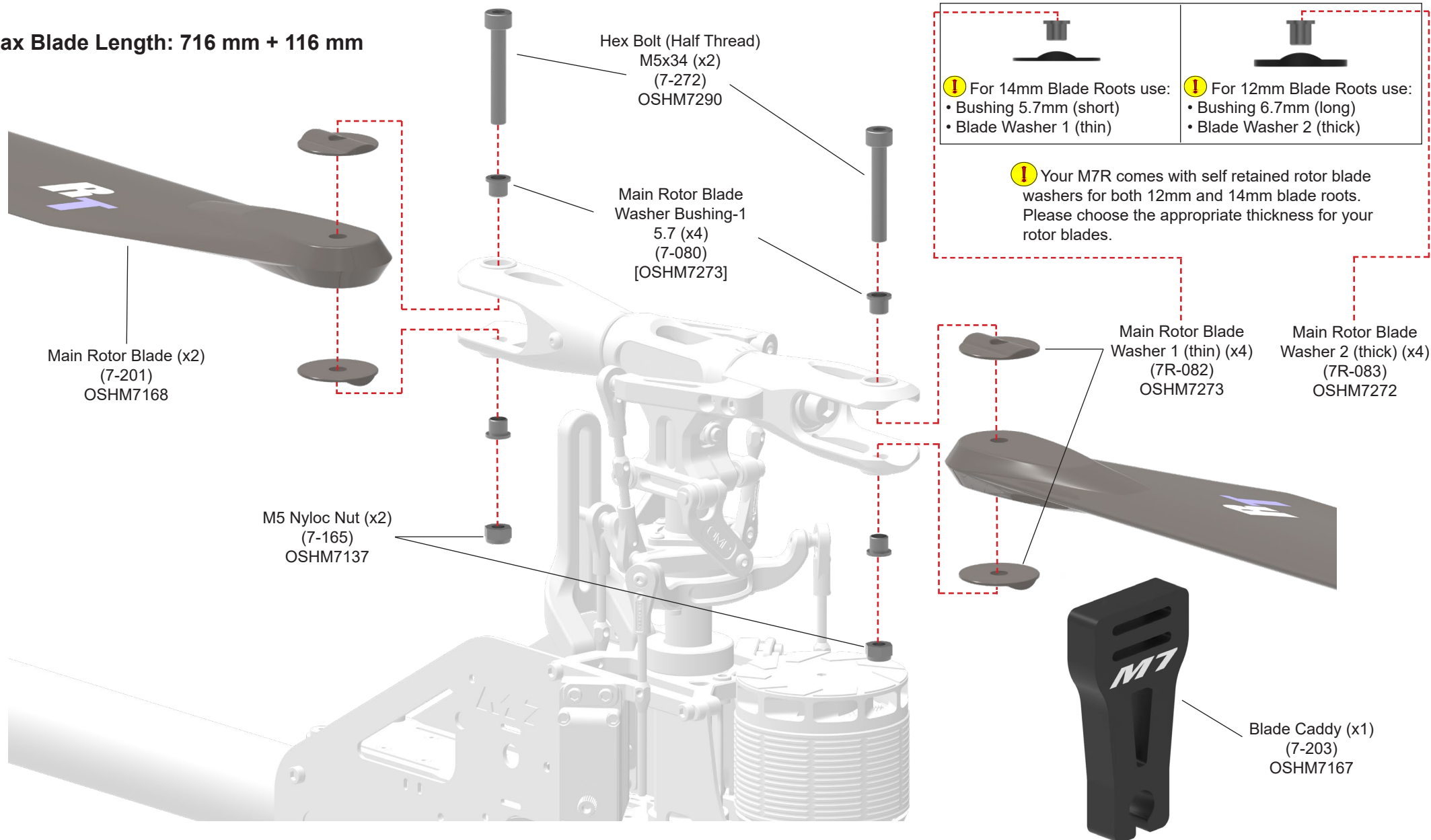

01 Tail Rotor Blade Installation

BAG 34

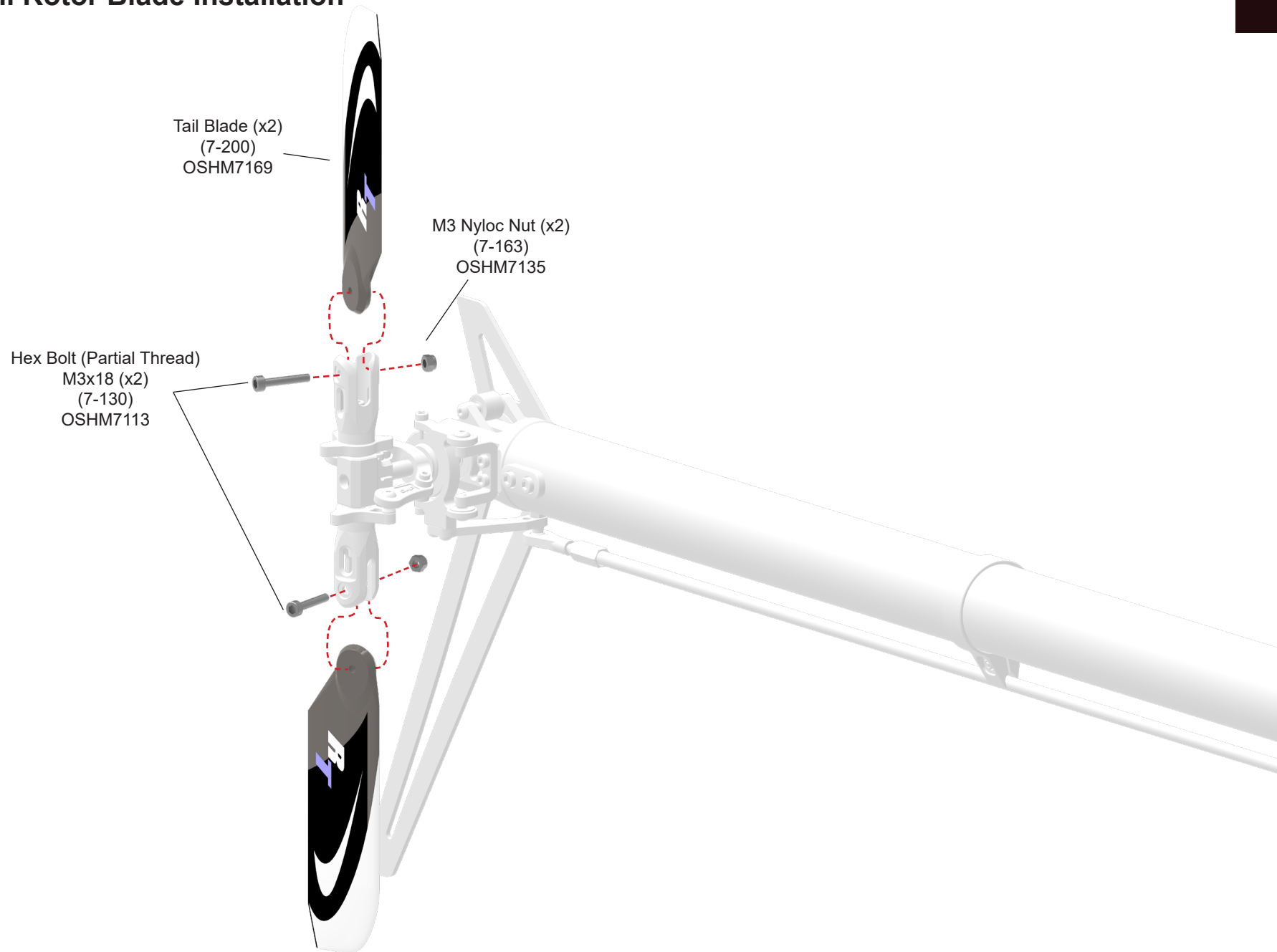

BAG 35

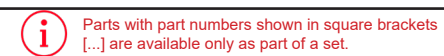

01 ESC Installation

ESC



The shown ESC is an optional part.



These 6 screws used to secure the ESC plate assembly to the upper frames can be removed when installing the ESC for easier installation.

02 Flight Controller Installation



The shown Flight Controller is an optional part.

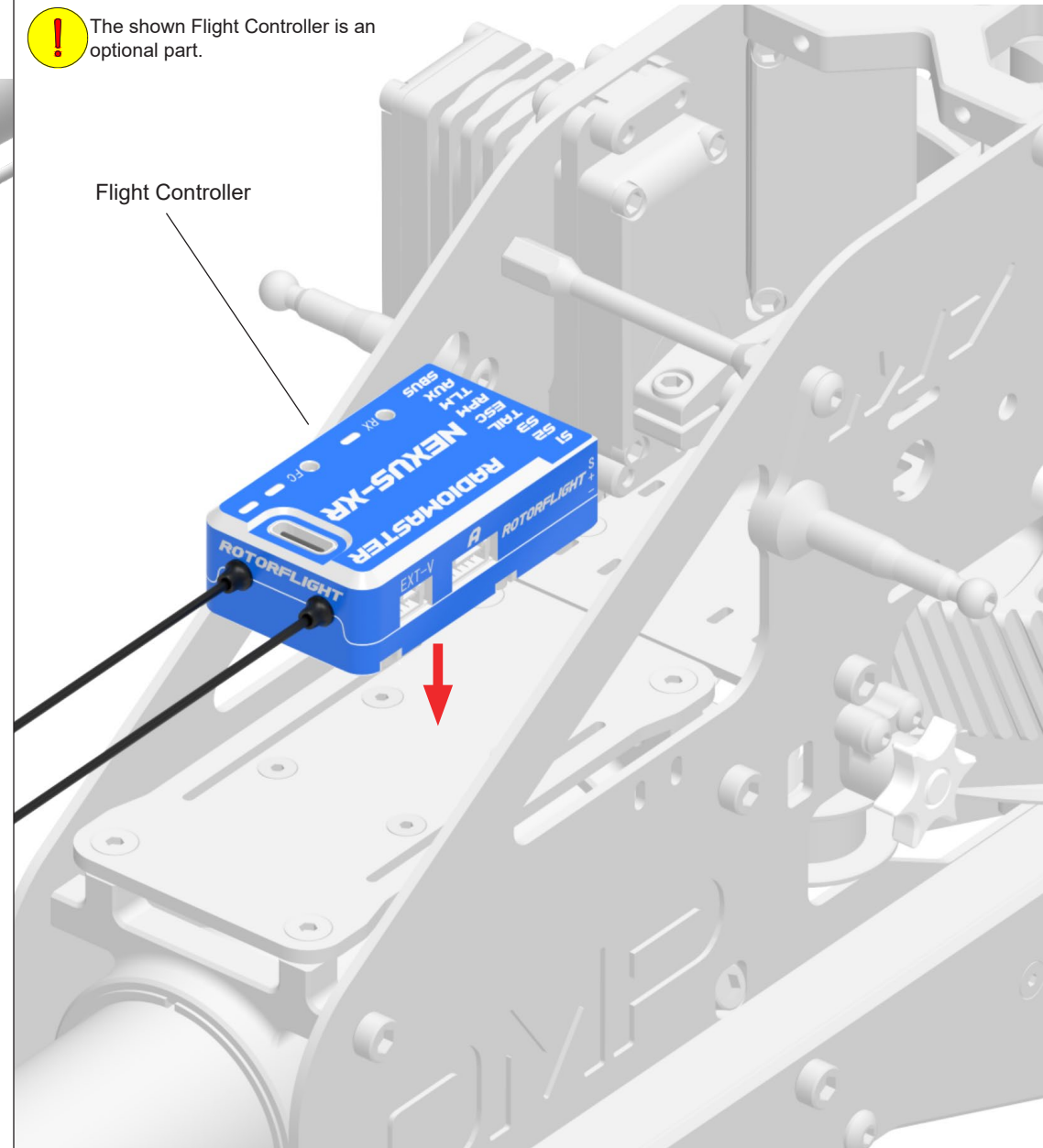

Flight Controller



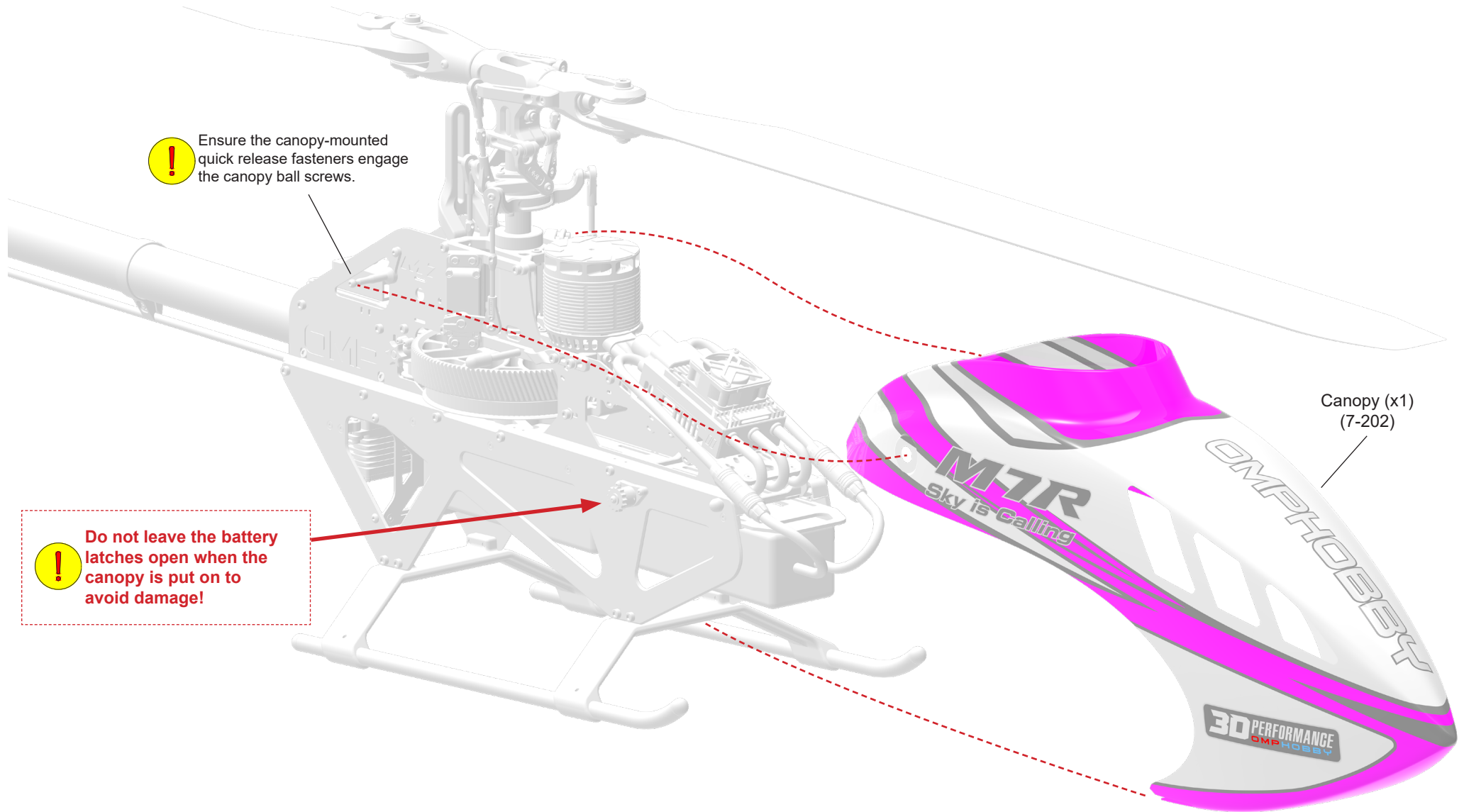









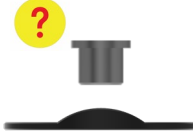
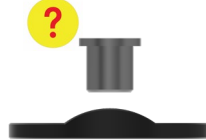

01 Canopy Installation





















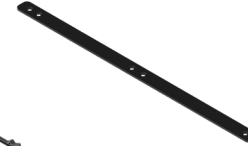

Additional Accessories



Item	Image	Quantity
M7R Battery Tray		1
Zip Ties		4















! All parts in a single box must be upgraded together. The **?** Symbol denotes several options, from which you should choose one.













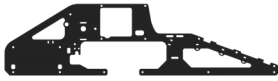

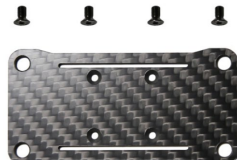

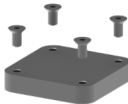
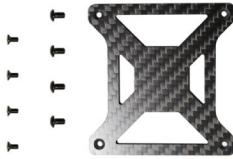

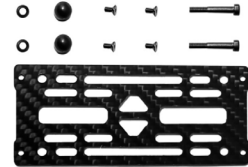
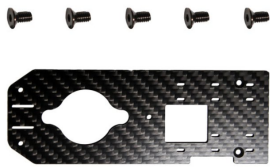







Build Group	Parts					
Main Rotor Head	 Main Rotor Yoke OSHM7224 Quantity: x1	 Main Rotor Blade Grip OSHM7280 Quantity: x2	 Main Rotor Blade Washer Set 1 (14mm) OSHM7273 Quantity: x1	 Main Rotor Blade Washer Set 2 (12mm) OSHM7272 Quantity: x1	 Main Blade Grip Arm 32mm OSHM7220 Quantity: x1	 Main Blade Grip Arm 1:1 OSHM7295 Quantity: x1
Swashplate	 Swashplate (Assembled) OSHM7226 Quantity: x1	 Swashplate Driver Arm Set OSHM7225 Quantity: x1				
Main Frame 1	 Upper Coaxiality Block OSHM7229 Quantity: x1	 Lower Coaxiality Block OSHM7230 Quantity: x1	 Motor Mounting Plate OSHM7223 Quantity: x1	 Tensioner Assembly OSHM7278 Quantity: x1	 Landing Gear Tube OSHM7261 Quantity: x1	















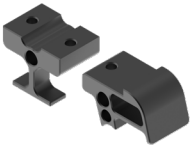













! All parts in a single box must be upgraded together. The **?** Symbol denotes several options, from which you should choose one.



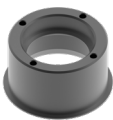



























Build Group	Parts							
Drivetrain	 Main Pulley 110T OSHM7275 Quantity: x1	 Main Gear 122T-L OSHM7218 Quantity: x1	 Motor Pinion 11T-L OSHM7247 Quantity: x1	 Motor Pinion 12T-L OSHM7248 Quantity: x1	 Motor Pinion 13T-L OSHM7249 Quantity: x1	 Motor Pinion 14T-L OSHM7250 Quantity: x1	 Motor Pinion 15T-L OSHM7251 Quantity: x1	
Main Frame 2	 Lower Frame Spacer L OSHM7257 Quantity: x1	 Lower Frame Spacer R OSHM7256 Quantity: x1	 Battery Rail R OSHM7258 Quantity: x1	 Battery Rail L OSHM7259 Quantity: x1	 Lower Frame Stiffener Plate OSHM7254 Quantity: x2	 Battery Rail Support Blocks OSHM7260 Quantity: x2	 Tail Servo Mounting Block OSHM7235 Quantity: x1	 Battery Latch Spacer Set OSHM7286 Quantity: x1
Required Screw Sets:	 Tail Boom Clamp Front OSHM7232 Quantity: x1	 Tail Boom Clamp Rear OSHM7233 Quantity: x1	 Upper Frame Plate L OSHM7211 Quantity: x1	 Upper Frame Plate R OSHM7210 Quantity: x1	 Lower Frame Plate L OSHM7209 Quantity: x1	 Lower Frame Plate R OSHM7208 Quantity: x1	 Canopy Spacer Set OSHM7285 Quantity: x1	



























 All parts in a single box must be upgraded together. The  Symbol denotes several options, from which you should choose one.

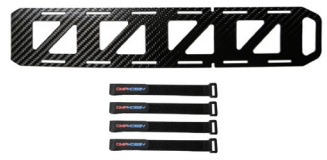
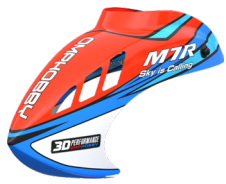



























Build Group	Parts				
Tail 1	 <p>Carbon Tail Boom Orange OSHM7266 Quantity: x1</p>	 <p>Carbon Tail Boom Yellow OSHM7267 Quantity: x1</p>	 <p>Carbon Tail Boom Pink OSHM7268 Quantity: x1</p>	 <p>Carbon Tail Boom Green OSHM7269 Quantity: x1</p>	 <p>Carbon Tail Boom White OSHM7270 Quantity: x1</p>
Tail 2	 <p>Tail Fin Orange OSHM7243 Quantity: x1</p>	 <p>Tail Fin Yellow OSHM7244 Quantity: x1</p>	 <p>Tail Fin Pink OSHM7245 Quantity: x1</p>	 <p>Tail Fin Green OSHM7246 Quantity: x1</p>	 <p>Tail Rotor Damper OSHM7088 Quantity: x1</p>
Canopy	 <p>Canopy Cosmic Orange OSHM7239 Quantity: x1</p>	 <p>Canopy Solar Yellow OSHM7240 Quantity: x1</p>	 <p>Canopy Nebula Pink OSHM7241 Quantity: x1</p>	 <p>Canopy Aurora Green OSHM7242 Quantity: x1</p>	 <p>Battery Tray M7R OSHM7252 Quantity: x1</p>



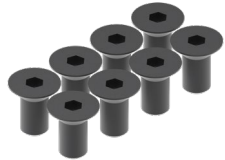















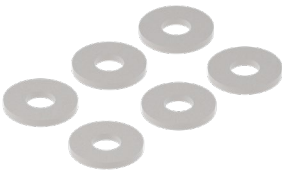
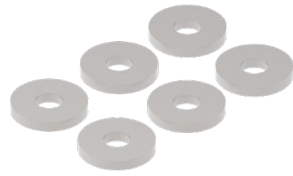

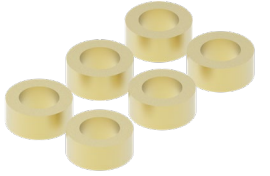
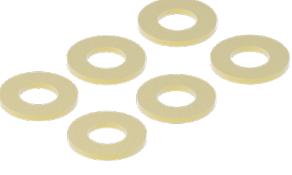

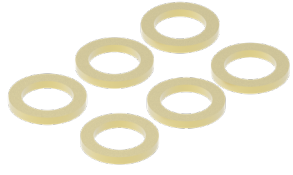

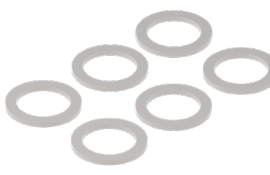
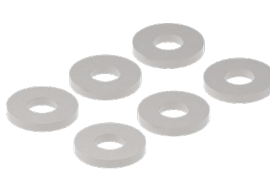

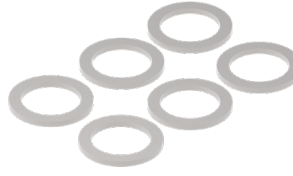
Part Number: OSHM7208  Lower Frame Plate R	Part Number: OSHM7209  Lower Frame Plate L	Part Number: OSHM7210  Upper Frame Plate R	Part Number: OSHM7211  Upper Frame Plate L	Part Number: OSHM7212  ESC Plate	Part Number: OSHM7213  FBL Mounting Plate
Part Number: OSHM7214  FBL Dampers	Part Number: OSHM7055  Inertial Mass Damper	Part Number: OSHM7215  Lower Aux Plate	Part Number: OSHM7057  Mounting Cross Member 69mm	Part Number: OSHM7216  Upper Aux Plate	Part Number: OSHM7217  Separator Plate
Part Number: OSHM7053  Mounting Crossmember 45mm	Part Number: OSHM7218  Main Gear 122T-L	Part Number: OSHM7219  One-Way-Bearing Assembly	Part Number: OSHM7275  Main Pulley 110T	Part Number: OSHM7276  Tail Belt	Part Number: OSHM7035  Main Shaft Cover
Part Number: OSHM7277  Canopy Mounts	Part Number: OSHM7064  Tensioner Idler Pulley	Part Number: OSHM7221  Battery Quick Release Assembly	Part Number: OSHM7286  Battery Latch Spacer Set	Part Number: OSHM7278  Belt Tensioner Mounting Base	Part Number: OSHM7066  Belt Tensioner Knob
Part Number: OSHM7254  Lower Frame Stiffener Plate	Part Number: OSHM7256  Lower Frame Spacer R	Part Number: OSHM7257  Lower Frame Spacer L	Part Number: OSHM7258  Battery Rail R	Part Number: OSHM7259  Battery Rail L	Part Number: OSHM7285  Canopy Spacer Set

Part Number: OSHM7046  Upper Servo Mount R	Part Number: OSHM7222  Upper Servo Mount L	Part Number: OSHM7048  Lower Servo Mount R	Part Number: OSHM7047  Lower Servo Mount L	Part Number: OSHM7260  Battery Rail Support Blocks	Part Number: OSHM7223  Motor Mounting Plate
Part Number: OSHM7006  Motor Mounting Bracket	Part Number: OSHM7279  Main Rotor Damper POM	Part Number: OSHM7280  Main Rotor Blade Grip	Part Number: OSHM7224  Main Rotor Yoke	Part Number: OSHM7015  Main Shaft	Part Number: OSHM7017  Spindle Shaft
Part Number: OSHM7220  Main Blade Grip Arm 32mm	Part Number: OSHM7032  Main Rotor Shaft Clamp	Part Number: OSHM7225  Swashplate Driver Arm	Part Number: OSHM7183  Swashplate Driver Joint	Part Number: OSHM7031  Swashplate Guide	Part Number: OSHM7024  Ball Joint Sockets
Part Number: OSHM7022  Servo Linkage Rod	Part Number: OSHM7023  Rotor Head Linkage Rod	Part Number: OSHM7226  Swashplate	Part Number: OSHM7227  Swashplate Outer Ring	Part Number: OSHM7255  Swashplate Inner Ring	Part Number: OSHM7228  Swashplate Hub
Part Number: OSHM7029  Spherical Bearing	Part Number: OSHM7232  Tail Boom Clamp Front	Part Number: OSHM7233  Tail Boom Clamp Rear	Part Number: OSHM7231  Lower Bearing Block	Part Number: OSHM7229  Upper Coaxiality Block	Part Number: OSHM7230  Lower Coaxiality Block

Part Number: OSHM7235  Tail Rotor Servo Mounting Block	Part Number: OSHM7077  Tail Control Rod Guide	Part Number: OSHM7078  Tail Control Rod	Part Number: OSHM7262  Landing Gear Skids	Part Number: OSHM7261  Landing Gear Skid Pipes	Part Number: OSHM7263  Carbon Tail Boom
Part Number: OSHM7269  Carbon Tail Boom Green	Part Number: OSHM7266  Carbon Tail Boom Orange	Part Number: OSHM7268  Carbon Tail Boom Pink	Part Number: OSHM7267  Carbon Tail Boom Yellow	Part Number: OSHM7270  Carbon Tail Boom White	Part Number: OSHM7090  Tail Fin
Part Number: OSHM7246  Tail Fin Green	Part Number: OSHM7243  Tail Fin Orange	Part Number: OSHM7245  Tail Fin Pink	Part Number: OSHM7244  Tail Fin Yellow	Part Number: OSHM7091  Tail Pulley 22T	Part Number: OSHM7265  Tail Idler Pulley
Part Number: OSHM7079  Tail Pitch Slider	Part Number: OSHM7281  Tail Pitch Slider Control Ring	Part Number: OSHM7282  Tail Pitch Slider Sleeve	Part Number: OSHM7283  Tail Pitch Slider Bellcrank Pin	Part Number: OSHM7284  Tail Pitch Slider Ball Joint Sockets	Part Number: OSHM7083  Tail Boom Protector
Part Number: OSHM7084  Tail Rotor Yoke	Part Number: OSHM7085  Tail Blade Grip	Part Number: OSHM7080  Tail Bellcrank Base	Part Number: OSHM7081  Tail Bellcrank	Part Number: OSHM7264  Tail Bellcrank Arm	Part Number: OSHM7089  Tail Case

Part Number: OSHM7086  Tail Rotor Shaft	Part Number: OSHM7087  Tail Rotor Spindle Shaft	Part Number: OSHM7088  Tail Rotor Damper	Part Number: OSHM7044  Servo Alignment Spacer	Part Number: OSHM7045  Servo Alignment Nut CNC 5mm	Part Number: OSHM7043  Servo Alignment Nut CNC 4mm (V)
Part Number: OSHM7247  Motor Pinion 11T-L	Part Number: OSHM7248  Motor Pinion 12T-L	Part Number: OSHM7249  Motor Pinion 13T-L	Part Number: OSHM7250  Motor Pinion 14T-L	Part Number: OSHM7251  Motor Pinion 15T-L	Part Number: OSHM6022  Servo Bushing
Part Number: OSHM7192  Metal Servo Arm Set 25T	Part Number: OSHM7272  Main Blade Washer Set 2 (12mm)	Part Number: OSHM7273  Main Blade Washer Set 1 (14mm)	Part Number: OSHM7167  Blade Caddy	Part Number: OSHM7168  Main Rotor Blades (RT-700U)	Part Number: OSHM7169  Tail Rotor Blades (RT-106U)
Part Number: OSHM7039  Servo Arm Plastic	Part Number: OSHM7252  Battery Tray M7R	Part Number: OSHM7239  Canopy Cosmic Orange	Part Number: OSHM7240  Canopy Solar Yellow	Part Number: OSHM7241  Canopy Nebula Pink	Part Number: OSHM7242  Canopy Aurora Green
Part Number: OSHM7093  Button Head Screw M2.5x6	Part Number: OSHM7094  Button Head Screw M2.5x8	Part Number: OSHM7095  Button Head Screw M2.5x10	Part Number: OSHM7096  Button Head Screw M3x4	Part Number: OSHM7296  Button Head Screw M3x5	Part Number: OSHM7097  Button Head Screw M3x6

Part Number: OSHM7098  Button Head Screw M3x8	Part Number: OSHM7100  Button Head Screw M3x22	Part Number: OSHM7182  Hex Screw M2x4	Part Number: OSHM7103  Hex Screw M2x5	Part Number: OSHM7104  Hex Screw M2x8	Part Number: OSHM7105  Hex Screw M2.5x6
Part Number: OSHM7106  Hex Screw M2.5x8	Part Number: OSHM5123  Hex Screw M2.5x10	Part Number: OSHM7108  Hex Screw M2.5x14 (Partial Thread)	Part Number: OSHM7236  Hex Screw M3x5	Part Number: OSHM7109  Hex Screw M3x6	Part Number: OSHM7110  Hex Screw M3x8
Part Number: OSHM7111  Hex Screw M3x10	Part Number: OSHM7292  Hex Screw M3x12	Part Number: OSHM7237  Hex Screw M3x14	Part Number: OSHM4X033  Hex Screw M3x16 (Partial Thread)	Part Number: OSHM7113  Hex Screw M3x18 (Partial Thread)	Part Number: OSHM7114  Hex Screw M3x20 (Partial Thread)
Part Number: OSHM7117  Hex Screw M3x28 (Partial Thread)	Part Number: OSHM7238  Hex Screw M3x43 (Partial Thread)	Part Number: OSHM7119  Hex Screw M4x12	Part Number: OSHM7120  Hex Screw M4x18 (Partial Thread)	Part Number: OSHM7122  Hex Screw M4x24 (Partial Thread)	Part Number: OSHF5091  Countersunk Screw M2.5x5
Part Number: OSHM7289  Countersunk Screw M3x6	Part Number: OSHM7112  Countersunk Screw M3x12	Part Number: OSHF5094  Countersunk Screw M3x16.2	Part Number: OSHM7121  Hex Bolt M4x23, M4 Nyloc Nut	Part Number: OSHM7290  Hex Bolt M5x34, M5 Nyloc Nut	Part Number: OSHM7125  Tail Pulley Screw M2.5x14 (custom)

Part Number: OSHM7184  Set Screw M4x3	Part Number: OSHM7127  Set Screw M4x4	Part Number: OSHM7130  Ball Joint Screw M2.5x5x4	Part Number: OSHM7131  Ball Joint Screw M3x6x4.2	Part Number: OSHM7132  Ball Joint Screw M3x6x6.7	Part Number: OSHM7187  Driver Pin
Part Number: OSHM7129  Guidance Ball Joint Screw	Part Number: OSHM7138  Bushing 2x4x3.5	Part Number: OSHM7139  Washer 2x5x0.5	Part Number: OSHM7140  Washer 2.5x7x1	Part Number: OSHM7141  Bushing 3x4.5x1.6	Part Number: OSHM7142  Bushing 3x5x2.1
Part Number: OSHM7143  Washer 3x6x0.5	Part Number: OSHM7144  Washer 3x7x1	Part Number: OSHM7145  Washer 4x6x0.65	Part Number: OSHM7146  Spacer 4x6x2.5	Part Number: OSHM7147  Washer 5x7x0.5	Part Number: OSHM7148  Washer 6x14x2
Part Number: OSHM7149  Spacer 8x10x1.45	Part Number: OSHM7150  Thrust Bearing Washer 10x14x1	Part Number: OSHM7291  Spacer 15.1x17x1.2	Part Number: OSHM7152  Flanged Bearing 3x7x3	Part Number: OSHM7153  Flanged Bearing 3x8x3	Part Number: OSHM7154  Flanged Bearing 6x15x5
Part Number: OSHM7155  Flanged Bearing 8x12x3.5	Part Number: OSHM7156  Axial Bearing 5x10x4	Part Number: OSHM7157  Axial Bearing 10x18x5.5	Part Number: OSHM7158  Bearing 3x8x3	Part Number: OSHM7159  Bearing 4x12x4	Part Number: OSHM7160  Bearing 5x10x4

Part Number: OSHM7161  Bearing 8x16x5	Part Number: OSHM7162  Bearing 10x19x7	Part Number: OSHM7163  Bearing 15x21x4	Part Number: OSHM7164  Bearing 15x24x5	Part Number: OSHM7165  Bearing 15x24x7	Part Number: OSHB5102  Bearing 30x37x4
Part Number: OSHM7051  M7 Battery Straps	Part Number: OSHM7133  M2 Nyloc Nut	Part Number: OSHM7134  M2.5 Nyloc Nut	Part Number: OSHM7135  M3 Nyloc Nut	Part Number: OSHM7136  M4 Nyloc Nut	Part Number: OSHM7137  M5 Nyloc Nut
Part Number: OSHM7295  Main Blade Grip Arm 1:1	Part Number: OSHM7185  Backup Capacitor 25F 8.4V	Part Number: OSHM7186  Backup Capacitor 25F 12V	Part Number: OSHM7181  Canopy Mount Sacrificial Plate	Part Number: OSHM7193  Metal Servo Arm 25T Lock-Left	Part Number: OSHM7194  Metal Servo Arm 25T Lock-Right



The information, photos, and instructions contained in this manual are the property of OMPHOBBY and may not be copied or distributed without authorization.

Furthermore, OMPHOBBY reserves the right to modify any information in this manual.

This manual is subject to change without prior notice.

You can verify the latest version of the manual at the official OMPHOBBY website
www.omphobby.com

Carefully check your model before each flight to ensure it is airworthy.

Consider flying only in areas dedicated to the use of model helicopters.

Check and inspect the flying area to ensure it is clear of people and obstacles.

Rotor blades can rotate at very high speeds! Be aware of the danger they pose.

Always keep the model at a safe distance from other pilots and spectators.

Avoid maneuvers with trajectories towards a crowd.

Always maintain a safe distance from the model.

W W W . O M P H O B B Y . C O M

